LARGEST NET PAID CIRCULATION THAN ANY OTHER COSHOCTON NEWSPAPER

THE WEATHER—Snow tonight and Tuesday

2757
Sworn daily average for 1906.—An increase of 683 over 1905 and of 1119 over 1904. 1906 circulation verified by Association of American Advertisers.

# COSHOCTON DAILY AGE.

How Coshocton h... to have the ... Page 3

VOL. 12. No. 30. MONDAY COSHOCTON, OHIO, FEBRUARY 4, 1907 MONDAY TWO CE...

## DRYDEN ILL, QUITS RACE

### New Jersey Senator Acts on Advice of His Physicians.

### DROPS OUT OF THE CONTEST

**Action Due to Physical Condition and Conclusion That a Continuance of the Deadlock Would Tend to Injure His Party and the State—Will Not Attend Republican Caucus.**

Washington, Feb. 4.—Acting on the advice of his physicians, Senator John F. Dryden of New Jersey has withdrawn his name as a candidate for re-election to the senate of the United States. His physicians have warned him of the danger to his health if he persisted in attending the public meeting arranged at his request to be held at Trenton. It was Senator Dryden's intention to address the Republican members of the legislature and set forth the reasons, in his opinion, why he should be re-elected to the senate.

In explaining the senator's withdrawal from the senatorial race his private secretary made the following statement: "Senator Dryden concluded that a continuance of the deadlock would tend to injure the party and the state. Accordingly he formally announced his intention to withdraw. Senator Dryden is not dangerously ill. His condition is such, however, that his physicians and family consider it of vital importance that he should be

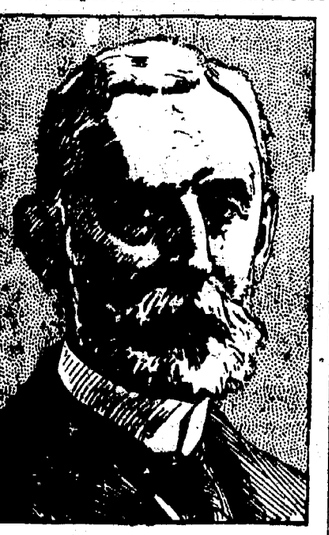

SENATOR JOHN F. DRYDEN.

relieved at once of any further strain on his strength, and that complete rest from all cares is absolutely necessary."

Following the senator's decision to withdraw his name, his physicians, Dr. Edward J. Ill and Charles L. Ill, sent the following telegram to the Republican leaders in the New Jersey state and house of assembly: "The condition of Senator J. F. Dryden's health is such, on account of the long and severe strain under which he has been, that we, his physicians, have advised him that it is of imperative importance that he should not attend the proposed conference at Trenton."

With Senator Dryden out of the race, Washington opinion is that Frank O. Briggs of Trenton, now insurer of state, will most likely be elected senator.

**Sick List.**

Antoinette, the little daughter of Mr. and Mrs. Louis Brendel is ill with measles.

Alice, daughter of Mr. and Mrs. R. Snyder, is ill with measles.

# One Little Dog is Cause of Trouble

## Jack Adams and Jim Finnel Follow up Carouse With Fistic Encounter

Jack Adams, who until a few days ago was employed at the Coshocton glass factory, is under $300 bond charged with assaulting James Finnell with intent to kill in a drunken fracas which occurred Saturday night at eleven o'clock in Coe alley, at the head of the alley, which runs east and west between Chestnut street and Main. THE TROUBLE WAS ALL CAUSED BY AN INNOCENT LITTLE DOG. Joseph Myers, of East Liverpool, was the only witness to the fight.

Joe Myers of East Liverpool is also under $300 bond.

Jack Adams resides on North Ninth street and Jim Finnell lives on North Eighth. Finnel has a wife and one daughter and Adams has a wife and two children. Thursday they both went to Columbus together, it is said. There they met Joe Myers, who was an old friend of Finnell's.

Then came the real beginning of the trouble which nearly resulted in Jim Finnell's death. Ray Finnell offered to give his father a little dog to take home with him. But the father, so the story goes, thought he could not get it through the gates at the station and did not care to be bothered with it.

Jack Adams then said he would take the dog and the boy gave it to him. He smuggled it through the gates and the three men returned to Coshocton at 3:15 Saturday evening. Then it is said they promptly hied themselves to a saloon and basked in the sunshine of Bacchus, the god of wine, until Adams and Finnell were both pretty drunk.

Shortly after ten o'clock the trio started up Main street, the dog following them. At Seventh street Finnell started out toward Chestnut to go home. Myers, it seems, was to go home with Finnell but Adams told him to come up to his house. Adams and Myers were surprised when they reached the barn back of W. F. Darling's home to find Finnell there. He had either walked through the alley or had gone around by Chestnut street.

Finnell wanted his dog.

It is said that he started the trouble by calling Adams a vile name and threatening to kill him. It is also claimed that he struck at Adams and fell down. Finnell claims that Adams and Myers both kicked him while he was lying there. At any rate Finnell received an ugly cut on his upper lip, a four inch scalp wound on the right side of his head. A big pool of blood, now partially covered with snow in the middle of the alley evidences the seriousness of the wound.

Adams realized what he had done and seemed to fear he had killed Finnell. He is said to have shouted "For God's sake stay with us. I want protection. He hit me first. I didn't mean to do it." Mr. and Mrs. Darling were aroused from bed. They heard some of the words of the quarrel and Mrs. Darling heard a heavy blow. The families of Benj. Coe and Marion Rose were also aroused. Mr. Darling telephoned police headquarters.

Meanwhile Finnell was helped to his feet and carried out to Chestnut street and up to Dr. Beall's residence on North Ninth street. Adams and Myers assisted him. Then Finnell was taken to Dr. Beall's office down town and his injurits were examined. Dr. McClain was called in. An anaesthetic was administered and the wounds dressed. Monday morning Finnell was getting along nicely and a murder trial, which was first feared, is averted.

Sunday Lieut. Johnston arrested both Adams and Myers and they were released Sunday evening to appear at nine o'clock Monday morning. Adams gave a bond of $10. Monday morning an affidavit was made by Prosecutor McDowell against them and Mayor Smith fixed the bonds at $300. J. C. Adams has been employed to defend Jack Adams.

James Finnell is a former Coshocton boy and has a number of relatives on both sides of the river. He comes of a highly respected family but has not been a model man himself. He has been employed by a Columbus installment house and Myers formerly worked for the same firm.

"HANDS ACROSS THE SEA."

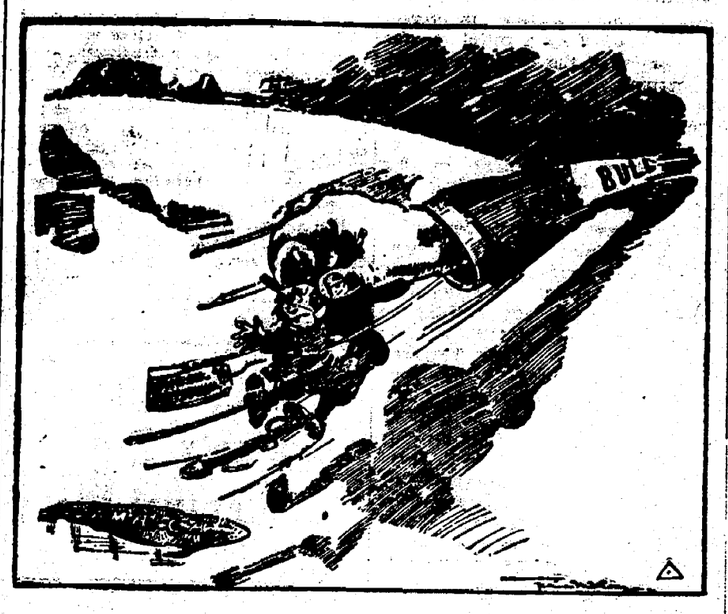


—Mahony in Washington Star.

## SON OF WHITE IS ON STAND

### Thaw Trial Begins---Witnesses Are All Barred

New York, Feb. 4—The Thaw trial resumed today with no change in the jury. All the witnesses were excluded from the court room by request of the prosecution, including Thaw's mother, wife, and May Mc Kensie.

Assistant District Attorney Garvin made the opening statement to the jury in about ten minutes, recounting the circumstances of the tragedy.

Lawrence White, son of the murdered architect was the first witness. His testimony was not material, relating to the last time he saw his father alive at a cafe where they separated, his father going to the Madison Square Roof Garden, and the son to another roof garden. He was not cross-examined.

## 300 YEARS OF CHURCH HISTORY

### Splendid Lecture by Dr. Leffingwell Interests Many

"Three Hundred Years History of the Episcopal Church in America" was entertainingly given by the Rev. Mr. Leffingwell, of Toledo, the minister of this diocese of the Episcopal church, at Carnegie hall Sunday evening and the lecture was enjoyed by a good representation of the Coshocton parishioners as well as a number of outsiders. The lecture was illustrated by stereopticon views. The machine was operated by John D. Nicholas and Walter Wright.

The Rev. Leffingwell said that the Episcopal church is the oldest English speaking church in America and the only one sticking to its primitive faith. The word Episcopal means "of or pertaining to bishops". It had its origin in England somewhere between the years 100 and 300. When the vandals and freebooters invaded England the British church was driven into the mountains of Scotland and Cornwall. Eventually seven-eighths of England was re-evangelized by bishops from Scotland and Cornwall. The Rev. Le nwell outlined the steps in English history during which the church advanced. In the days of Henry VIII the Episcopal church was restored as the Church of England.

Taking up the Episcopal church in colonial times the speaker told of the voyage of Sir Frances Drake to the Virginias in 1579. In every colony except Wm. Penn's the Episcopal church started as the state church and not as the charter church.

Then came views of the embarking of the Pilgrims in 1620, the Mayflower, King Charles I, William of Orange, Old South church where the Puritans used to worship, the landing of Henry Hudson, King's college which was the origin of Columbia college, Philander Chase, the first bishop of Ohio, who founded Kenyon college. The lecturer spoke in glowing terms of the power for good of old Kenyon.

The growth of the church was touched upon. At the first house of bishops there were two bishops. There will be 103 at the house of bishops in 1907. A missionary thank-offering for the Jamestown and Richmond convention, commemorative of the settlement of Jamestown in 1607 will be taken.

The church started with only a handful of clergy. It now has over 100 bishops and 5,000 clergy; such a magnificent growth and so intertwined with the civic development of our country. It is identical with the primitive church.

**Levees Win the Battle.**

Shawneetown, Ill., Feb. 2.—With the receding of the river below the danger line it is generally believed that the levees have won their battle with the flooded Ohio. Business is rapidly resuming its normal state.

**Bank Teller Sentenced.**

St. Louis, Feb. 2.—Charles H. Everly, formerly teller in the St. Louis Union Trust company, pleaded guilty to embezzling $5,000 from the trust company and was sentenced to five years in the penitentiary.

**Governor of Caracas Killed.**

Caracas, Venezuela, Feb. 2.—General Luis Mata y Illis, governor of Caracas, was assassinated by a crowd of intoxicated partisans of Vicente Gomez, first vice president of the republic.

## CONTRACT IS SIGNED AND ALL IS READY FOR NEW DAM

W. A. Himebaugh today got word from the state board of public works that the bond of John Kissner has been accepted and that everything is now in readiness for the construction of the big new state dam up the Walhonding. Mr. Kissner has men at work building his dredge for the canal contract and expects to have everything in readiness to start actual construction by April 1. The dam will cost about $24,000, and the state will expend at this point this summer about $50,000.

Mr. Himebaugh is getting equipment contracts ready and will start work on his new turbine power house at Roscoe this summer and have it completed by fall. He expects to expend about $100,000. He will also place a new 500 k w generator in the Coshocton plant as well as a new 800 hp engine. The two plants will work in unison, and will have a total power capacity of 2000 horse power.

## DERRICK FELL IN RIVER: MAN HURT

William Bowers, of Steubenville, engineer on the steam derrick of the Steubenville wreck train, had a very narrow escape from being crushed beneath the machine Sunday afternoon. As it was, his wrists and ankles were badly scalded from escaping steam.

The Steubenville crew are at work filling in along the railroad near Penn Twynn farm where the Tuscarawas river is washing away the enbankment. The powerful steam derrick lifts the loaded cars from the track, upsets them and then replaces them on the track. One car either was too heavy, or it was swung out too far.

The "king pin" in the derrick gave way, and the car plunged over the bank into the river, with the large derrick following it.

William Bowers, the engineer was carried over the bank with his engine, and was badly scalded. He was brought to this city on the wreck train engine, and a doctor attended his injjuries. He is a man about 35 years old and lives in Steubenville He was afterwards taken to his home

The Columbus wreck train was called to pull the derrick out of its predicament, and worked all night, however without avail. About six o'clock, the cooking car was brought to this city and replenished with bread, potatoes, meat, etc., the "lid" being lifted enough to supply the necessity.

Today the derrick is still in the river, and all hands are hard at work trying to save it.

## CHILD TAKEN ILL AND IS IN BAD SHAPE

Hazel, the 12-year-old daughter of Mrs. Retzler is very ill at her home on Pine street. The child was complaining of headache and being cold but Sunday morning she went to the Baptist Sunday school as usual. Shortly after returning home she was taken with a spasm; in an hour she recovered consciousness only to go into another one; in fact she had them constantly until 4 o'clock and it was not until 7 that she was able to speak. She is still very ill today.

## Circulation Statement

JANUARY.

| January | Copies | January | Copies |
|---|---|---|---|
| 1 | Holiday | 16 | 2595 |
| 2 | 2515 | 17 | 2575 |
| 3 | 2525 | 18 | 2575 |
| 4 | 2500 | 19 | 2600 |
| 5 | 2525 | 20 | Sunday |
| 6 | Sunday | 21 | 2620 |
| 7 | 2520 | 22 | 2600 |
| 8 | 2520 | 23 | 2685 |
| 9 | 2520 | 24 | 2675 |
| 10 | 2515 | 25 | 2675 |
| 11 | 2550 | 26 | 2700 |
| 12 | 2650 | 27 | Sunday |
| 13 | Sunday | 28 | 2675 |
| 14 | 2535 | 29 | 2630 |
| 15 | 2555 | 30 | 2650 |
| | | 31 | 2635 |
| Total | | | 67,310 |

DAILY AVERAGE FOR JAN. 2588

Monthly Averages for the Year

| | |
|---|---|
| January, 1906 | 2381 |
| February, 1906 | 2827 |
| March, 1906 | 4133 |
| April, 1906 | 3918 |
| May, 1906 | 2810 |
| June, 1906 | 2471 |
| July, 1906 | 2536 |
| August, 1906 | 2352 |
| September, 1906 | 2135 |
| October, 1906 | 2103 |
| November, 1906 | 2214 |
| December, 1906 | 2292 |
| January 1907 | 2588 |

Returned and unsold copies are not included in the above. Frank R. Cline circulation manager and Frank Moore pressman for The Age, each does solemnly swear that the foregoing is a true statement of the actual number of copies of The Daily Age printed and circulated during the several months stated.

Frank Moore
Frank R. Cline

Sworn to and subscribed in my ...

## BASEBALL TEAM TO FORM THURSDAY

The meeting to organize the Coshocton base ball club of the Eastern Ohio League, has been called for Thursday night at the mayor's office, at 7:30 o'clock. Everyone interested in base ball is expected to attend. The meeting should be an enthusiastic one, and the local officers will be elected at this time. The new league seems to be a "go" in every respect and the local club should be ready to report at the meeting of the league at Dennison the following Sunday. Every base ball fan and lover of the game should attend this most important meeting.

## RINNER RECEIVER OF MACHINE CO.

Elijah C. Rinner was appointed receiver of the Coshocton Machine Manufacturing company by Judge Eason at Wooster Saturday afternoon F. E. Pomerene, attorney for Philip Haidet, who filed the petition asking to have the received appointed, returned home from Wooster Sunday. The following appraisers were appointed and commenced appraising the stock Monday morning: Warner Hay, H. L. Beach and Joseph Keagy. Joseph Keagy was unable to serve. The bond of Mr. Rinner was fixed at $10,000 and Will Schlah and James Glenn went on his bond. The plant will continue to run as there are a number of orders unfinished.

## HARDWARE MEN BUY OUT A THEATRE

Coshocton hardware men will be interested to learn that a special to The Age today from Columbus states that all the seats in the High street theatre of that city have been purchased for Feb. 26, the performance being "Wonderland" a spectacular sensation. The Hardware Association will meet in Columbus Feb. 26, 27 and 28, and the 1800 seats of the theatre that night will be for their personal use.

# Sunday Dealers Ask That Lid Be Screwed Down Tight

The council is close to being in the hole on the Sunday closing business. A petition was filed with the city clerk Monday morning, signed by Joe Pash, Mike Mercurio, Fentel Bros. T. J. Elum and Pete Angelone, asking council either to permit them to keep their fruit and candy stores open Sundays or else to stop the discrimination against them and compel the drug stores, news stands, restaurants, etc., keep closed, also, in accord with the statutes. The matter will come up before council Tuesday night. They say they are willing to observe the statute if it is enforced all the way down the line.

**Labor Notes.**

## FREE GYMNASIUM OFFERED THE CITY

...rough the philanthropy of one ...oshocton's good women, a free ...nasium will be opened for boys, ...r good profiers are appreciated. ...e proposition is to convert the ...ment room of the Carnegie Library ...ow used as a museum, into a ... gymnasium and have it ... sentiment throughout the city for such an innovation. It is also said that there is a desire on the part of the founders of the museum to remove it to a place more prominent and easier of access than the basement of the library.

It is a splendid generous offer and ... following boyhood needs and

## DICKERSON HELPED SCRUB THE ANNEX

Columbus, Feb. 4—(Special)—Seven murderers, awaiting death in the annex of the penitentiary, Saturday, with mops and scrub brushes began to turn their cage into a clean habitation, even going as far as cleansing the walls from the dirt and dust of gusto and much laboriousness, because the prisoners have lived in idleness since going behind the iron bars of the death cell, and many of them have been there for months.

Castor did not take to the work very readily. Cornelius seemed to be right at home with the mop, dis...

## The Lid Stuck Tight as ...

The lid stuck tight ... as Mayor Funk ... have been also ...

NEWSPAPERARCHIVE®
NEWSPAPERARCHIVE®

# Use Uncle Sam....

Do not think that it is difficult to do a banking business simply because you live a little distance out of town. Send us your checks, or other items by letter and they will receive careful attention.

We cheerfully answer all correspondence and look after all matters entrusted to us on the day received.

**COSHOCTON NATIONAL BANK**

Depositary of the State of Ohio, and of the City of Coshocton.

Corner of Main and Fourth Sts.



## These are Facts!

Most all articles in the grocery line are much higher. This advance came after many had placed orders but not all.

Lucky indeed are the customers of a grocer who had placed future orders as they will get high grade goods at last year's prices, while others must either pay more or get inferior qualities, Especially is this true of Canned Peas and Tomatoes. The Central Grocery Co. have the largest stock of canned Vegetables brought to Coshocton by a retail grocer; and our early purchases will enable us to sell to the trade at a value that is now a wholesale price. Apex Peas 10c or 3 for 25c. A full extra standard Tomato only 10c, good values, this would be 2 for 25c. All the higher grades as well. Our Coffee business increases daily, the reason: We sell only fresh roasted goods; all stunning values 16c, 20c, 25c, 30c and 35c; 4 different grades 20c, but "Central Special" is the leading 20c Coffee of the city. Have you tried it.

We need not tell you, you know it "The Central" has the stock, the quality and the price.

**THE CENTRAL GROCERY CO.**

W. A. Smith D. A. Betts

THE COSHOCTON NEWS CO.

Both Phones.

HICKS' CAPUDINE IMMEDIATELY CURES Headaches and Indigestion

Trial bottle 10c At drug stores

C. E. Anderson's Drug Store.


### Boy Held Insane.

Tacoma, Wash., Feb 4. — Chester Thompson, on trial for murder of Judge George Meade Emery on July 7, 1906, was found "not guilty by reason of insanity" by the jury. The boy was remanded to await the court's orders. Chester Thompson is a member of a well-known Indiana family, being a nephew of the late Morrice Thompson, the novelist, and a son of Will H Thompson, author of the celebrated poem, "The High Tide at Gettysburg"

## Church News

**Christian Church** — The Christian Endeavor society will give a butterfly social this evening at the home of Mrs. Harris Ross. The Lady Gleaners will meet Thursday evening with Mrs. McCann.

**Presbyterian** — District one will meet tonight with Mrs. Kuntz. The Carey Missionary society will present a farce followed by a social in the social rooms of the church next Friday evening.

**Grace** — District five meets Tuesday evening with Mrs. Wolford. District six meets Monday evening with Mrs. Wheeler. District one and two meets Monday evening with Mrs. Trovinger. District four meets Tuesday evening with Mrs Barton. District seven meets Monday evening with Mrs Wilcoxon The Holloway Missionary society meets Tuesday evening with Mrs Zed Herrington. The Bible Study Class meets Thursday evening at the church. The Woman's Foreign Missionary society will meet Thursday afternoon at 2 p. m. at the church parlors. The monthly meeting of the Sunday school board will be held Wednesday evening after prayer meeting At the prayer meeting service Wednesday evening there will be a 20 minute sermon by the pastor and the singing will be lead by Mrs. I. T Smith's class

**Baptist** — Bible Study class meets at the church this evening District two meets Wednesday afternoon with Mrs. Eddy Thursday evening the members of the congregation will have an indoor picnic at the church supper will be followed with a program. District three will meet Friday with Mrs Roe

**Church of Christ** — The C. W. B M. meets Monday evening with Mrs McDonald. Mrs Haidet's class give a social Thursday evening at the church. The Ladies' League will meet Friday evening with Mrs. Hutton Next Sunday, Feb 10, is the date set for a rally for the building fund; all members are asked to make a contribution on their pledge

**German Evangelical**—The Frauen Verein meets Thursday afternoon with Mrs. Henry Ehrich.

**Emmanuel Lutheran** — The Ladies Aid society meets Wednesday afternoon with Mrs. S A. Pfous.

**U. B.** — District two meets Thursday afternoon with Mrs. F. M Loos

Give me the girl with ravishing eyes
And sweet, red lips;
She is better than mansions of stone
Or temples of brick.
For joy and pleasure there will be
If she takes Rocky Mountain Tea
C E. Anderson.

### At Union Church

Rev Dillon will preach on "The Model Young Woman" at the Christian Union church tonight The services has been planned particularly for young people and a cordial invitation to attend is extended to all there will be special singing

Mrs. Austin's Pancakes, really superior to everything. Ask your grocer

### Good Meetings.

The meetings which have been going on for the past two weeks at the M. P church have been very successful 25 conversions having been made and 7 of the number having been baptized and received into membership at yesterday morning's service The meetings are being conducted by Dr. Fisher the pastor of the church and will be conducted through this week.

"Doan's Ointment cured me of eczema that had annoyed me a long time The cure was permanent" — Hon. S. W. Matthews, Commissioner Labor Statistics, Augusta, Me.

### Oral Surgery.

Benham—I wish you would perform an operation on your talk. Mrs. Benham—What do you mean? Benham—Cut it out.—New York Press.


**Tonsiline Cures Sore Throat**

The throat is one of the most delicate parts of the body. It is also one of the most important, and should be given the best possible care.

The throat is the gateway to the body. The air we breathe, the food we eat, the liquids we drink, all pass through it. It is very easily affected by cold, strain, exposure, etc., and Sore Throat is therefore one of our most common ailments. Strangely enough, it is also one of the most neglected.

Sore Throat is a very serious matter, for the whole system is in danger in consequence of it.

Every Sore Throat patient is a candidate for Tonsilitis, Quinsy, Diphtheria and other serious or fatal diseases, all of which can positively be prevented by the timely cure of the Sore Throat by the use of TONSILINE.

If taken in time a dose or two will do it.

TONSILINE is made to cure throat diseases and nothing else. It is the one remedy for this purpose sold largely in the United States. Every user endorses it; every physician, knowing its virtues, commends it.

The one most important thing to remember about TONSILINE is the fact that it really does cure Sore Throat.

All druggists, 25c and 50c bottles.

The Tonsiline Co. Canton, Ohio.


## U. B. Church Starts Big Revival Week

The evangelistic campaign which the congregation of the U. B. church have been planning for some weeks was begun Sunday under most favorable circumstances and much good is anticipated. Rev. Cohler is being assisted by Ray Cohr who was in Coshocton for similar work last winter at this church and is well and favorably known among the people; he will introduce in the service a number of hymns which have been used with such excellent results in the Torrey meetings in Cleveland.

The campaign will last for two weeks, possibly longer, the services to begin each evening at 7 15 and to open with a 15 minute song service the hymns used being from 'The Little Red Book"

The public is cordially invited to attend these meetings and last evening the attendance was so large that the Sunday school was used as well as the church auditorium.

State of Ohio, City of Toledo,
Lucas County ss

Frank J Cheney makes oath that he is senior partner of the firm of F. J. Cheney & Co, doing business in the City of Toledo, County and State aforesaid, and that said firm will pay the sum of ONE HUNDRED DOLLARS for each and every case of Catarrh that cannot be cured by the use of Hall's Catarrh Cure.

FRANK J. CHENEY

Sworn to before me and subscribed in my presence, this 6th day of December, A. D, 1886.

(Seal) A. W GLEASON, Notary Public

Hall's Catarrh Cure is taken internally, and acts directly on the blood and mucous surfaces of the system Send for testimonials free

F. J CHENEY & CO. Toledo, O.

Sold by all Druggists, 75c.

Take Hall's Family Pills for constipation.

## OHIO NEWS

Columbus, O., Feb. 4.—J. W. Johnson, state supervisor of public printing, is now threatened with a new trouble. A claim is being made that though the records show he received a commission from Governor Pattison authorizing him to hold his office until 1908 he will have to get out as soon after June 1 as Governor Harris chooses to appoint a successor This proposition is based on what is said to be the precedent of the past. If the senate had affirmed instead of rejecting the appointment by Governor Herrick of Mark Slater, Johnson's predecessor, Slater's commission would have expired at midnight May 31, 1907. It is claimed now that Johnson's commission should have been made to expire at that time.

### Suit to Recover Big Sum.

Cincinnati, O., Feb. 4.—Suit to recover $55,000 from brokers, through whom it is believed to have been lost in stock deals, was brought by the German National bank of this city, whose former teller, Gustave Stecher, is asserted to have thus disposed of the money, which mysteriously disappeared from the bank. The suit was brought by the German National bank and the surety company which was on the teller's bond against William J. Odell and various brokerage firms in which Odell is interested.

### Refused to Produce Books.

Cincinnati, O., Feb. 4.—Five officials of the Cincinnati Traction company were indicted under refusal to bring into court books, pieces of wreckage and other things wanted in the investigation of the recent Warsaw avenue accident, in which two men were killed. Those indicted are: President W. Kelsey Schoepf, Superintendent Robert E. Lee, Eighth street division; Superintendent Newton Wickersham, Claim Agent J. H. Schoepf, and Barn Boss William E. Blasing.

### Drummer Assaulted.

Bellefontaine, O., Feb. 4.—John Kelley, a business man of West Liberty, has been bound over to the grand jury on the charge of assaulting with intent to kill C. B. Baxter, a representative of a Columbus wholesale grocery. Kelley, it is charged, walked up to Baxter on the main street of West Liberty and struck him on the head with a piece of gaspipe. Baxter was unconscious four hours and is still in a serious condition.

### Granddaughter of Lincoln.

Mt. Pleasant, O., Feb 4. — Warren Beckwith, in the district court here, filed suit for divorce from his wife, Jessie Beckwith, daughter of Robert Lincoln of Chicago and granddaughter of President Abraham Lincoln. So closely are the papers in the case guarded that the cause of the action is unknown, but it is supposed to be desertion, as the couple have not lived together for several years.

### Ann Arbor Road Soaked.

Toledo, O., Feb. 4.—After entering a plea of nolle contendre to six counts charging rebating, the Ann Arbor railroad was fined $15,000 by Judge R. W. Tayler in federal court. The road was indicted by the grand jury on 155 counts following an examination by the interstate commerce commission The claim was made that the present owners had no part in the rebating and were not aware that the former owners granted rebates. Each count was fined $1,500. The remaining indictments were nolled, but the indictments against the Toledo Ice and Coal company, with whom the rebating occurred, still stand.

### Houck in a Runaway.

Mount Vernon, O., Feb. 4. — Louis B. Houck, one of the best-known Democratic politicians in this state, was seriously hurt in a runaway accident. He was unconscious for several hours, but it is announced that, while terribly bruised and suffering from a broken collar bone, he will recover. Henry A. Mackay, who was with Mr. Houck when the team ran away, sustained a broken hip.

### Must Wed to Get Fortune.

Findlay, O., Feb. 4. — Through the death of an uncle in Australia, John B. Lowery, who was born in this county 46 years ago, becomes the possessor of $20,000,000 left him by Duncan Cameron, who died at the age of 90 years, never marrying. The one condition attached to the bequest is that the heir must marry before he can come into possession of the great fortune.

### Fires at Cincinnati.

Cincinnati, O., Feb. 4. — Fire completely destroyed the plant of the Thomas Kelsall company, manufacturers of office fixtures and billiard tables. A number of small residences adjoining were also damaged by the fire. The loss is estimated at $75,000. The "Day and Night" Tobacco company's plant also was burned. Loss $65,000.

### Case Before Grand Jury.

Akron, O., Feb. 4.—The grand jury caused surprise by beginning an investigation of the Akron Savings bank, which failed for several hundred thousand dollars three years ago. The books of the bank were gone over and Captain Wagoner, the former cashier and ex-president of the board of penitentiary managers, was examined.

### Gasoline Exploded.

Cleveland, O., Feb. 4.—John Burke, 22, was burned to death, and Mary Gardner Masterson, 20, was seriously burned by an explosion of a gasoline lamp in the home of the latter, where Burke was paying an evening call and helping the young woman fill the lamp when it exploded, enveloping both in flames.

# METHODISTS PLAN ANOTHER SONG FEAST

The second week of the neighborhood song services of Grace church will be held Friday evening of this week at 7 o'clock sharp in eight different sections of the city. Each leader will chose the pianist and many old hymns will be sung. The territory will be the same as last week for which refer to either The Age of last Saturday or the service card that was distributed. Every one is cordially invited to attend the service in their own territory, unless they belong to one of the organizations that is to lead The following schedule indicates the meetings:

No 1—At Mr. Henry King's, 403 N Third street. Led by Busy Bees. Visitors, Mrs A E. Wilcoxon and Mrs. D. H. Harnly

No 2 —At Mr A. J. Hill's, 148 S. Third street. Led by Miss Weisser"s S S Class. Visitors, Mrs Eleanor Metzler, Miss McNary

No 3 — At Mr Alfred Peck's, 629 Chestnut street Led by Section 1 of Men's Club and Mr. Howard Slaughter. Visitors, Mrs Dr. Carr and Mrs. Joe Thomson

No 4—At Mr J. E. Glass's, 449 Fifth street Led by the Epworth League Visitors, Mrs. Dr. St. Clair, Mrs F M. Lacey

No 5 — At Mr. Howard Miller's, 742 Main street. Led by Section 2 of Men's Club, and Prof. Ashley. Visitors, Mrs. Benjamin Coe, Mrs. Chas. Magness

No. 6—At Mr M H. McCormick's, Seventh and Vine streets. Led by Dr. St. Clair's S. S. class. Visitors, Mrs. A. L. Crowthers, Mrs. Wm. McCullough.

No. 7—At Judge R. L. Donley's, Cambridge street Led by Judge Donley's S S class Visitors, Mrs. L. P Burt, Mrs. Lewis Piper.

No. 8 — At Mr Wm. Morford's 315 S. Tenth street Led by W F. M S Visitors, Mrs. Benj Shafer, Mrs. Jerry Fowler

# JUDGE LINDSEY ON JUVENILE COURTS

Judge Ben Lindsey, judge of the Juvenile court, Denver, Colo., is to lecture on "Boys" at the Auditorium, Newark, Friday Feb 15 at 8 p. m. He is practically the father of the juvenile court movement in this country and is one of the leaders in the great growing sentiment expressed by the motto "Save the Boys." The Age is in receipt of a very cordial invitation to be present and to act as one of the vice-presidents of the meeting It is a lecture that all should hear and an effort to have Judge Lindsey address a Coshocton audience would meet popular approval.

# YOUNG WOMAN DIES AT WARSAW HOME

Miss Pearl Kunuckle aged 19 years, died at the home of her parents, Mr and Mrs Robert Kunuckle five miles east of Warsaw and seven miles west of Keene at 2 15 Saturday afternoon after having been bedfast fifteen weeks She has been suffering with consumption for the past two years. Besides her parents she is survived by six brothers. The funeral cortege left the home Monday morning at ten o'clock and services were conducted at the Mt. Zion church by Rev. Smithson, of Blissfield. Interment was made at the Prairie Chapel cemetery.

Possesses wonderful power over the human body, removing all disorders from your system; that what Hollister's Rocky Mountain Tea does. 35 cents, Tea or Tablets.

C. E. Anderson.

## Icy Sidewalk Hit Mr. Tyler

W E Tyler is wearing a couple of pieces of court plaster on his face today as the result of a fall he suffered about 8 o'clock Saturday evening. He was walking down Main street and on the icy sidewalk near the city hall he slipped and fell hurting his hip and knee and inflicting two slight cuts upon his face. The injuries were not serious and he is performing his usual duties at the City Steam Laundry today.

Impure blood runs you down—makes you an easy victim fro organic diseases. Burdock Blood Bitters purifies the blood—curse the cause—builds you up.

### Thaw Sees Counsel.

New York, Feb. 4.—Harry K. Thaw was allowed to see three of his counsel for a half-hour's conference Sunday. When the counsel, Delmas, McPike and O'Reilly, left the Tombs, they said Thaw was in better spirits than at any time before since the trial began. Thaw's keepers say he ate heartily and appeared less nervous than before. He attended service in the chapel and later spent some time reading the newspapers.

### River at New Orleans.

New Orleans, Feb. 4. — The river here continues to rise slowly, a gain of one-tenth of a foot having been recorded in the past 24 hours. Only a few men were engaged in building protection levees at the foot of Canal and Jackson streets, and no fears are entertained that the embankment will be overtaxed.

Regulates the bowels, promotes easy natural movements, cure constipation —Doan's Regulets. Ask your druggist for them. 25 cents a box.


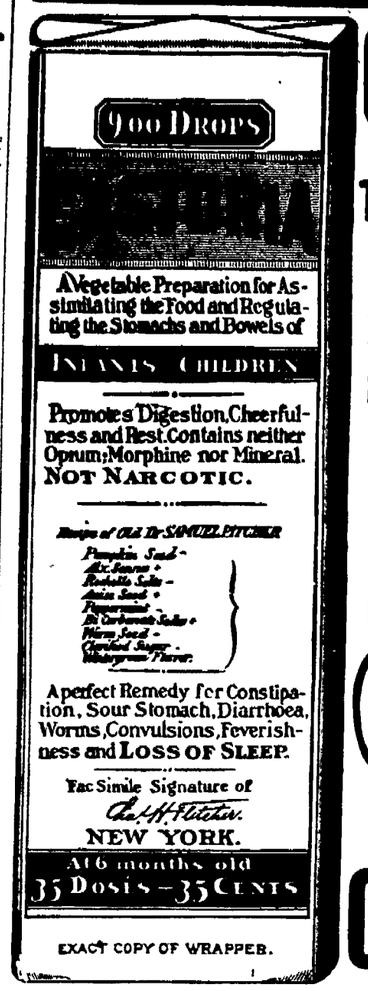


EXACT COPY OF WRAPPER.

# CASTORIA

For Infants and Children.

The Kind You Have Always Bought

Bears the Signature of Chas. H. Fletcher.

In Use For Over Thirty Years

# CASTORIA

THE CENTAUR COMPANY, NEW YORK CITY.



# Phone Us

And we will be pleased to have our solicitor call at your home and explain our plan for FAMILY WASHING. ¶It makes the housewife's work easy, and at a very small expense.

DO IT RIGHT AWAY BEFORE YOU FORGET IT.

**Eureka Laundry Co.**

Cor. 2nd and Main



# Mistletoe Flour

Finest in the World

for bread, cake and pastry

EDWIN S. LEE

Empire Mills, Roscoe.



# MERCURY DOES NOT CURE BLOOD POISON

While Mercury and Potash may mask the disease in the system and cover up the outward symptoms for awhile, they cannot cure Contagious Blood Poison; when the treatment is left off, the disease will return worse than before. Mercury and Potash eat out the delicate lining of the stomach and bowels, produce chronic dyspepsia, cause the teeth to decay, make spongy, tender gums, affect the bones and nerves, and often cause Mercurial Rheumatism, the most hopeless form of this disease. Thousands have taken the mineral treatment faithfully for years to find, when it was left off, that the disease had only been smouldering in the system, and the old symptoms of ulcerated mouth and throat, falling hair, copper-colored spots, swollen glands, sores and ulcers, etc., would return in all their hideousness, and they were no nearer a cure than when they first commenced the treatment. S. S. S. is the only certain, safe and reliable treatment for Contagious Blood Poison. It is the one medicine that is able to go into the blood and cure the disease permanently, and without injury to any part of the system. S. S. S. does not cover up anything, but so completely removes the poison that no trace of it is ever seen again. This medicine will also remove any bad effects left by previous mineral treatment. S. S. S. is made entirely of roots, herbs and barks; we offer a reward of $1,000 for proof that it contains a particle of mineral in any form. Write for our home treatment book, and if you desire special medical advice, our physicians will be glad to furnish it, as well as the book, free of charge.

**S.S.S.** PURELY VEGETABLE

THE SWIFT SPECIFIC CO., ATLANTA, GA.



# POLO

Monday Evening Feb. 4st

Uhrichsville vs. Coshocton

Music by the Band - Skating Until 10:30

Game called at 8 p. m.

The Coshocton team will be in new uniform. Don't miss this game


NewspaperARCHIVE®

**Nursing Mothers and Over-hardened Women**

In all stations of life, whose vigor and vitality may have been undermined and broken-down by over-work, exacting social duties, the too frequent bearing of children, or other causes, will find in Dr. Pierce's Favorite Prescription the most potent, invigorating restorative strength-giver ever devised for their special benefit. Nursing mothers will find it especially valuable in sustaining their strength and promoting an abundant nourishment for the child. Expectant mothers too will find it a priceless boon to prepare the system for baby's coming and rendering the ordeal comparatively painless. It can do no harm in any state, or condition of the female system.

Delicate, nervous, weak women, who suffer from frequent headaches, backache, dragging-down distress low down in the abdomen, or from painful or irregular monthly periods, gnawing or distressed sensation in stomach, dizzy or faint spells, see imaginary specks or spots floating before eyes, have disagreeable, pelvic catarrhal drain, prolapsus, anteversion or retro-version or other displacements of womanly organs from weakness of parts will, whether they experience many or only a few of the above symptoms, find relief and a permanent cure by using faithfully and fairly persistently Dr. Pierce's Favorite Prescription.

This world-famed specific for woman's weaknesses and peculiar ailments is a pure glyceric extract of the choicest native, medicinal roots without a drop of alcohol in its make-up. All its ingredients printed in plain English on its bottle-wrapper and attested under oath. Dr. Pierce thus invites the fullest investigation of his formula knowing that it will be found to contain only the best agents known to the most advanced medical science of all the different schools of practice for the cure of woman's peculiar weaknesses and ailments.

If you want to know more about the composition and professional endorsement of the "Favorite Prescription," send postal card request to Dr. R. V. Pierce, Buffalo, N. Y., for his *free* booklet treating of same.

You can't afford to accept as a substitute for this remedy *of known composition* a secret nostrum *of unknown composition*. Don't do it.

**Heart Strength**

Heart Strength, or Heart Weakness, means Nerve Strength, or Nerve Weakness—nothing more. Positively, not one weak heart in a hundred is, in itself, actually diseased. It is almost always a hidden tiny little nerve that really is all at fault. This obscure nerve—the Cardiac, or Heart Nerve—simply needs, and must have, more power, more stability, more controlling, more governing strength. Without that the Heart must continue to fail and the stomach and kidneys also have these same controlling nerves.

This clearly explains why, as a medicine, Dr. Shoop's Restorative has in the past done so much for weak and ailing Hearts. Dr. Shoop first sought the cause of all this painful, palpitating suffocating heart distress. Dr. Shoop's Restorative—this popular prescription—is alone directed to these weak and wasting nerve centers. It builds; it strengthens—it offers real, genuine heart help.

If you would have strong Hearts, strong digestion, strengthen these nerves—re-establish them as needed, with

**Dr. Shoop's Restorative**

C. E. ANDERSON.

**BAD BREATH**

For months I had great trouble with my stomach and used all kinds of medicines. My tongue has been actually as green as grass, my breath having a bad odor. Two weeks ago a friend recommended Cascarets and after using them I can willingly and cheerfully say that they have entirely cured me. I therefore let you know that I shall recommend them to any one suffering from such troubles."
Chas. H. Halpern, 114 E. 7th St., New York, N. Y.

Best For The Bowels
**Cascarets**
CANDY CATHARTIC
THEY WORK WHILE YOU SLEEP

Pleasant, Palatable, Potent, Taste Good, Do Good, Never Sicken, Weaken or Gripe, 10c, 25c, 50c. Never sold in bulk. The genuine tablet stamped C C C. Guaranteed to cure or your money back.
Sterling Remedy Co., Chicago or N.Y. 596

**ANNUAL SALE, TEN MILLION BOXES**

**HICKS' CAPUDINE**
CURES ALL ACHES
And Nervousness.
Trial bottle 10c. At druggists.
C. E. Anderson's Drug Store.

**A BEAUTIFUL FACE**
Send stamp for Particulars and Testimonials of the remedy that clears the Complexion, Removes Skin Imperfections, Makes New Blood and Improves the Health. If you take
**BEAUTYSKIN**
beneficial results are guaranteed or money refunded.
CHICHESTER CHEMICAL CO.,
Madison Place, Philadelphia, Pa.

**For a Pleasurable Physic**

Take Blackburn's Castor-Oil-Pills. Perfect physic, tonic and purifier. Sweet and little. 10c, 25c, $1.00, Druggist.

"Oriental Gold Pills"
**LADIES** These are Genuine Turkish Pills, "Oriental Gold Pills" are reliable and safe. Price $1.00 at drug stores or sold direct. Booklet "Confidential Chat" free. Dep't. K, Esthetic Chemical Co., 511 6th ave., New York, N. Y.

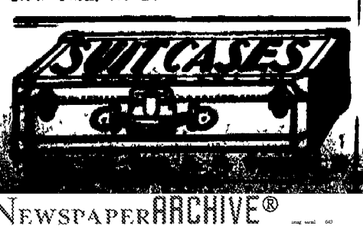



THE

# Masquerader

By KATHERINE CECIL THURSTON,

Author of "The Circle," Etc.

Copyright, 1903, 1904, by Harper & Brothers

After he spoke there was a prolonged pause; then, as if shaken with sudden consciousness, Chilcote rose. The rug dropped from one shoulder and hung down ludicrously; his hand caught the back of the chair for support; his unshaven face looked absurd and repulsive in its sudden expression of scared inquiry. Loder involuntarily turned away.

"I mean it," he said slowly. "It's over; we've come to the end."

"But why?" Chilcote articulated blankly. "Why? Why?" In his confusion he could think of no better word.

"Because I throw it up. My side of the bargain's off!"

Again Chilcote's lips parted stammeringly. The apathy caused by physical exhaustion and his recently administered drug was passing from him; the hopelessly shattered condition of mind and body was showing through it like a skeleton through a thin covering of flesh.

"But why?" he said again. "Why?"

Still Loder avoided the frightened surprise of his eyes. "Because I withdraw," he answered doggedly.

Then suddenly Chilcote's tongue was loosened. "Loder," he cried excitedly, "you can't do it! Great heavens, man, you can't do it!" To reassure himself he laughed—a painfully thin echo of his old sarcastic laugh. "If it's a matter of greater opportunity," he began, "of more money"—

But Loder turned upon him.

"Be quiet!" he said so menacingly that the other stopped. Then by an effort he conquered himself. "It's not a matter of money, Chilcote," he said quietly. "It's a matter of necessity." He brought the word out with difficulty.

Chilcote glanced up. "Necessity?" he repeated. "How? Why?"

The reiteration roused Loder. "Because there was a great scene in the house last night," he began hurriedly. "Because when you go back you'll find that Sefborough has smashed up over the assassination of Sir William Brice-Field at Meshed and that you have made your mark in a big speech, and because"— Abruptly he stopped. The thing he had come to say—the thing he had meant to say—would not be said. Either his tongue or his resolution failed him, and for the instant he stood as silent and almost as ill at ease as his companion. Then all at once inspiration came to him, in the suggestion of a wellnigh forgotten argument by which he might influence Chilcote and save his own self respect. "It's all over, Chilcote," he said more quietly. "It has run itself out." And in a dozen sentences he sketched the story of Lillian Astrupp, her past relations with himself, her present suspicions. It was not what he had meant to say; it was not what he had come to say, but it served the purpose—it saved him humiliation.

Chilcote listened to the last word. Then, as the other finished, he dropped nervously back into his chair. "Good heavens, man," he said, "why didn't you tell me? Why didn't you warn me, instead of filling my mind with your political position? Your political position!" He laughed unsteadily. The long spells of indulgence that had weakened his already maimed faculties showed in the laugh, in the sudden breaking of his voice. "You must do something, Loder!" he added nervously, checking his amusement. "You must do something!"

Loder looked down at him. "No," he said decisively. "It's your turn now. It's you who've got to do something."

Chilcote's face turned a shade grayer. "I can't," he said below his breath.

"Can't? Oh, yes, you can. We can all do—anything. It's not too late; there's just sufficient time. Chilcote," he added suddenly, "don't you see that the thing has been madness all along—has been like playing with the most infernal explosives? You may thank whatever you have faith in that nobody has been smashed up! You are going back. Do you understand me? You are going back—now, today, before it's too late." There was a great change in Loder; his strong, imperturbable face was stirred; he was moved in both voice and manner. Time after time he repeated his injunction, reasoning, expostulating, insisting. It almost seemed that he fought some strenuous invisible force rather than the shattered man before him.

Chilcote moved nervously in his seat. It was the first real clash of personalities. He felt it—recognized it by instinct. The sense of domination had fallen on him; he knew himself impotent in the other's hands. Whatever he might attempt in moments of solitude he possessed no voice in presence of this invincible second self. For awhile he struggled—he did not fight, he struggled to resist—then, lifting his eyes, he met Loder's. "And what will you do?" he said weakly.

Loder returned his questioning gaze, but almost immediately he turned aside. "I?" he said. "Oh, I shall leave London."

CHAPTER XXVII.

BUT Loder did not leave London, and the hour of 2 on the day following his dismissal of Chilcote found him again in his sitting room.

He sat at the center table surrounded by a circle of smoke; a pipe was between his lips, and from time to time he [illegible] at the work Chilcote [illegible] elbow. To the student of humanity his attitude was intensely interesting. It was the attitude of a man trammeled by the knowledge of his strength. Before him as he sat smoking stretched a future of absolute nothingness, and toward this blank future one portion of his consciousness—a struggling and as yet scarcely sentient portion—pushed him inevitably; while another—a vigorous, persistent, human portion—cried to him to pause. So actual, so clamorous, was this silent mental combat that had raged unceasingly since the moment of his renunciation that at last in physical response to it he pushed back his chair.

"It's too late," he said aloud. "I'm a fool. It's too late."

Then abruptly, astonishingly, as though in direct response to his spoken thought, the door opened and Chilcote walked into the room.

Slowly Loder rose and stared at him. The feeling he acknowledged to himself was anger, but below the anger a very different sensation ran riotously strong. And it was in time to this second feeling, this sudden, lawless joy, that his pulses beat as he turned a cold face on the intruder.

"Well?" he said sternly.

But Chilcote was impervious to sternness. He was mentally shaken and distressed, though outwardly irreproachable, even to the violets in the lapel of his coat—the violets that for a week past had been brought each morning to the door of Loder's rooms by Eve's maid. For one second, as Loder's eyes rested on the flowers, a sting of ungovernable jealousy shot through him; then as suddenly it died away, superseded by another feeling—a feeling of new, spontaneous joy. Worn by Chilcote or by himself, the flowers were a symbol!

"Well?" he said again in a gentler voice.

Chilcote had walked to the table and laid down his hat. His face was white and the muscles of his lips twitched nervously as he drew off his gloves.

"Thank heaven, you're here!" he said shortly. "Give me something to drink."

In silence Loder brought out the whisky and set it on the table; then instinctively he turned aside. As plainly as though he saw the action he mentally figured Chilcote's furtive glance, the furtive movement of his fingers to his waistcoat pocket, the hasty dropping of the tabloids into the glass. For an instant the sense of his tacit connivance came to him sharply; the next, he flung it from him. The human, inner voice was whispering its old watchword. The strong man has no time to waste over his weaker brother!

When he heard Chilcote lay down his tumbler he looked back again. "Well, what is it?" he said. "What have you come for?" He strove resolutely to keep his voice severe but, try as he might, he could not quite subdue the eager force that lay behind his words. Once again, as on the night of their second interchange, life had become a phoenix, rising to fresh existence even while he sifted its ashes. "Well?" he said once again.

Chilcote had set down his glass. He was nervously passing his handkerchief across his lips. There was something in the gesture that attracted Loder. Looking at him more attentively, he saw what his own feelings and the other's conventional dress had blinded him to—the almost piteous panic and excitement in his visitor's eyes.

"Something's gone wrong!" he said, with abrupt intuition.

Chilcote started. "Yes—no—that is, yes," he stammered.

Loder moved around the table. "Something's gone wrong," he repeated, "and you've come to tell me."

The tone unnerved Chilcote. He suddenly dropped into a chair. "It—it wasn't my fault!" he began. "I—I have had a horrible time!"

Loder's lips tightened. "Yes," he said, "yes, I understand."

The other glanced up with a gleam of his old suspicion. "'Twas all my nerves, Loder"—

"Of course. Yes, of course." Loder's interruption was curt.

Chilcote eyed him doubtfully. Then recollection took the place of doubt, and a change passed over his expression. "It wasn't my fault," he began hastily. "On my soul, it wasn't! It was Crapham's beastly fault for showing her into the morning room"—

Loder kept silent. His curiosity had flared into sudden life at the other's words, but he feared to break the shattered train of thought even by a word.

In the silence Chilcote moved uneasily. "You see," he went on at last, "when I was here with you I—I felt strong. I—I"— He stopped.

"Yes, yes. When you were here with me you felt strong."

"Yes, that's it. While I was here I felt I could do the thing. But when I went home—when I went up to my rooms"— Again he paused, passing his handkerchief across his forehead.

"When you went up to your rooms?" Loder strove hard to keep his control.

"To my room?— Oh, I—I forget about that. I forget about the night"— He hesitated confusedly. "All I remember is the coming down to breakfast next morning—this morning— at 12 o'clock"—

Loder turned to the table and poured himself out some whisky. "Yes," he acquiesced in a very quiet voice. "Go on."

"Oh, there was breakfast on the table when I came downstairs—breakfast, with flowers and a horrible, dazzling glare of sun. It was then, Loder, as I stood and looked into the room, that the impossibility of it all came to me—that I knew I couldn't stand it—couldn't go on."

Loder swallowed his whisky slowly. His sense of overpowering curiosity held him very still, but he made no effort to prompt his companion.

Again Chilcote shifted his position agitatedly. "It had to be done," he said disjointedly. "I had to do it—then and there. The things were on the bureau—the pens and ink and telegraph forms. They tempted me."

Loder laid down his glass suddenly. An exclamation rose to his lips, but he checked it.

At the slight sound of the tumbler touching the table Chilcote turned, but there was no expression on the other's face to affright him.

"They tempted me," he repeated hastily. "They seemed like magnets; they seemed to draw me toward them. I sat at the bureau staring at them for a long time. Then a terrible compulsion seized me—something you could never understand—and I caught up the nearest pen and wrote just what was in my mind. It wasn't a telegram, properly speaking. It was more a letter. I wanted you back, and I had to make myself plain. The writing of the message seemed to steady me; the mere forming of the words quieted my mind. I was almost cool when I got up from the bureau and pressed the bell"—

"The bell?"

"Yes. I rang for a servant. I had to send the wire myself, so I had to get a cab." His voice rose to irritability. "I pressed the bell several times, but the thing had gone wrong; 'twouldn't work. At last I gave it up and went into the corridor to call some one."

"Well?" In the intense suspense of the moment the word escaped Loder.

"Oh, I went out of the room, but there at the door, before I could call anybody, I knocked up against that idiot Greening. He was looking for me—for you, rather—about some beastly Wark affair. I tried to explain that I wasn't in a state for business. I tried to shake him off, but he was worse than Blessington! At last, to be rid of the fellow, I went with him to the study"—

"But the telegram?" Loder began. Then again he checked himself. "Yes—yes—I understand," he added quietly.

"I'm getting to the telegram! I wish you wouldn't jar me with sudden questions. I wasn't in the study more than a minute more than five or six minutes"— His voice became confused, the strain of the connected recital was telling upon him. With nervous haste he made a rush for the end of his story. "I wasn't more than seven or eight

*"Loder, what are you going to do?"*

minutes in the study; then, as I came downstairs Crapham met me in the hall. He told me that Lillian Astrupp had called and wished to see me and that he had shown her into the morning room"—

"The morning room?" Loder suddenly stepped back from the table. "The morning room? With your telegram lying on the bureau?"

His sudden speech and movement startled Chilcote. The blood rushed to his face, then died out, leaving it ashen. "Don't do that, Loder!" he cried. "I—I can't bear it!"

With an immense effort Loder controlled himself. "Sorry," he said. "Go on!"

"I'm going on. I tell you I'm going on! I got a horrid shock when Crapham told me. Your story came clattering through my mind. I knew Lillian had come to see you. I knew there was going to be a scene"—

"But the telegram! The telegram!"

Chilcote paid no heed to the interruption. He was following his own train of ideas. "I knew she had come to see you. I knew there was going to be a scene. When I got to the morning room my hand was shaking so that I could scarcely turn the handle; then, as the door opened, I could have cried out with relief. Eve was there as well!"

"Eve?"

"Yes. I don't think I was ever so glad to see her in my life." He laughed almost hysterically. "I was quite civil to her, and she was—quite sweet to me"— Again he laughed.

Loder's lips tightened.

"You see, it saved the situation. Even if Lillian wanted to be nasty, she couldn't while Eve was there. We talked for about ten minutes. We were quite an amiable trio. Then Lillian told me why she'd called. She wanted me to make a fourth in a theater party at the Avenue tonight, and I—I was so pleased and so relieved that I said 'Yes!'"

[illegible] standing. Loder stamped his foot into the floor. "Go on!" he said sternly. "Go on!"

"Don't!" Chilcote exclaimed. "I'm going on—I'm going on." He passed his handkerchief across his lips. "We talked for ten minutes or so, and then Lillian left. I went with her to the hall door, but Crapham was there too—so I was still safe. She laughed and chatted and seemed in high spirits as we crossed the hall, and she was still smiling as she waved to me from her motor. But then, Loder—then, as I stood in the hall, it all came to me suddenly. I remembered that Lillian must have been alone in the morning room before Eve found her! I remembered the telegram! I ran back to the room, meaning to question Eve as to how long Lillian had been alone, but she had left the room. I ran to the bureau—but the telegram wasn't there!"

"Gone?"

"Yes, gone. That's why I've come straight here."

For a moment they confronted each other. Then, moved by a sudden impulse, Loder pushed Chilcote aside and crossed the room. An instant later the opening and shutting of doors, the hasty pulling out of drawers and moving of boxes came from the bedroom.

Chilcote, shaken and nervous, stood for a minute where his companion had left him. At last, impelled by curiosity, he too crossed the narrow passage and entered the second room.

The full light streamed in through the open window; the keen spring air blew freshly across the housetops, and on the window sill a band of grimy, joyous sparrows twittered and preened themselves. In the middle of the room stood Loder. His coat was off, and round him on chairs and floor lay an array of waistcoats, gloves and ties.

For a space Chilcote stood in the doorway staring at him, then his lips parted and he took a step forward. "Loder," he said anxiously, "Loder, what are you going to do?"

Loder turned. His shoulders were stiff, his face alight with energy. "I'm going back," he said, "to unravel the tangle you have made."

To be Continued


BEWARE OF "DIGESTIVES"

The Only to Cure Stomcah Disorders is by Strengthening the Digestive Organs

The ordinary pepsin tablet has ruined more stomchas than all other causes combined. While it gives temporary relief, it leaves the digestive system weaker than ever, and the tablets must be continued with increased frequency.

The only way to permanently cure stomach troubles is by strengthening the digestive organs with a Mi-o-na stomach tablet taken before meals. In thiss way the remedy prepares the stomach for food and excites the secretion of gastric juices so that, when the food is eaten, the stomacch is prepared to digest it.

If Mi-o-na was a mere digestive, it would be taken after eating, so as to mix with the food, but then permanent relief would not be gained.

Mi-o-na stomach tablets are sold only in a neat metal box, convenient for the purse or vest pocket, and cost but 50c. C. E. Anderson has seen so many cures made by Mi-o-na stomach tablets that he gives a guarantee with every box that the money will be refunded if thte remedy fails to give satisfaction. You run no risk in using Mi-o-na, for you are sure to be cured at trifling expense, or else your money will be returned.


**About the Limit.**

A newly married couple came in a hotel where we were resting and asked how much it would cost to get two bowls of boiled rice and milk and were informed that the price was 15 cents per portion. The groom pulled a small package wrapped in a bit of newspaper from his pocket and, opening it, displayed about a double handful of rice, which he said they had gathered from their clothing after the shower which followed the early morning wedding. He inquired how much would be deducted if they furnished their own rice and upon being informed that no allowance could be made became indignant and remarked that they would wait until they reached home for their dinner rather than submit to such unfair dealing and left the place. The proprietor said that the young man owned one of the best farms in the town and had established quite a famous reputation locally for economy, although that is not exactly the way he expressed it.—Forest and Stream.

**The Story of a Charm.**

A titled English lady has a story of a woman who had a little Japanese charm given her. Every time she wore it some mischance happened, and she generally fell ill. Her son at last took the jewel to the keeper of the Japanese curios in the Paris museum and requested to be informed what the charm represented. "This," said the expert at once, "is the emblem of sickness." The woman never wore it again.


**Skin Disease of Twenty Years' Standing Cured**

I want you to know how much Chamberlain's Salve has done for me. It has cured my face of a skin disease of almost twenty years' standing. I have been treated by several as smart physicians as we have in this country and they did me no good, but two boxes of this salve has cured me.— Mrs Fannie Griffen, Troy, Ala. Chamberlain's salve is for sale by C. E. Anderson's Book and Drug Store, Cuthrell and C. E. Ferguson.


# HOW THIS CITY CAUGHT THE MEASLES

"Coshocton got her measles this trip from Toledo" said Health Officer Miller today. "So far the cases have all been confined to one room in one school building, with an exception or two. It started by a Coshocton family returning from a visit to Toledo, where the children were exposed. They gave them to neighbor children and these went to Sunday school before they were taken ill and gave it to another child who in turn went to school—and that started it. Not only all of these were down, but I had eight cases in one day from that school room. We still have an occasional case."

Health Officer William Miller states that there is no cause for alarm in the scarlet fever and measles situation. He reports that there are only two cases of each. A small child of Jack Bentley on Third street and a child of Officer Michael Gorman on South Tenth street have scarlet fever; a second son of Louis Brendel also has measles, but there is nothing alarming in any of the cases.

## UNCLE SAM AFTER COOKS.

**But They Mustn't Have Dyspepsia Themselves or Wear Glasses.**

Realizing the awful results of indigestion, Uncle Sam has asked for ten expert cooks, who must be healthy and have good eyesight, to cook for his Indians and his soldiers at western posts and reservations, says the Philadelphia North American. Twenty-five young women of Philadelphia, who have all the exacting requirements, filed applications for the positions recently at the United States civil service commission. Despite the alleged independence of the American cook, who is supposed to dictate instead of obey, the applicants answered the following questions:

"Are you subject to loss of consciousness?"

"Do you ever have dyspepsia?"

"Do you wear glasses?"

"Are you subject to dizziness?"

"What are your past and present habits in the use of alcohol?"

"Do you use opium, morphine or any other drug?"

"Have you ever had any deformity?"

No cook under twenty years old will be considered, as the government believes women under that age have not had sufficient experience to prepare food properly.

The cooks are wanted for posts at Rapid City, S. D., agricultural school, North Dakota; Zuni, N. M.; Ponca, Okla.; Fort Bidwell, Cal., and other posts. Their pay will range from $480 to $540 a year and include board. Nothing is said of a day out in the applications, nor is there any mention of nights when the cook may entertain her friends.

## ALIENS AS A MENACE.

**Goldwin Smith Favors Military Training in Schools to Quell Violence.**

Goldwin Smith has written a letter to the Cornell Era advocating military drill in schools and colleges, so that Americans may be prepared to quell any disturbances due to the great influx of foreigners, says a dispatch from Ithaca, N. Y.

"You are receiving," he writes, "a vast inflow of alien immigration, some of it from questionable sources. Apparently you feel unable to close the gates. Your cities will soon be hardly American.

"A large and increasing number of the immigrants now bring with them from the scenes of political and social conflict in Europe tendencies adverse to the principles of American civilization. At more than one point has there been disturbance arising from this source. It is surely to be desired that at any critical moment calling for military action in defense of public order the republic should feel safe under the protection not only of a paid soldiery, but of her loyal citizens at large."


GUARANTEED REMEDY FOR INDIGESTION

Interesting Statement by C. E. Anderson

When a man comes into this store and calls for any particular indigestion remedy, we always give him what he asks for, but in case he leaves it to us we usually recommend Pepsikola tablets.

Here is a prepartion we have been selling right over the counter for years, so from actual observation we know it must do good, and really does relieve and cure indigestion and dyspepsia or there would be a steady stream of people coming back for their money, as every 25 cent box is sold with the understanding that you must be decidedly benefited or there is nothing to pay.

You simply try Pepsikola tablets with the understanding that they will steady your nerves, improve your appetite, relieve wind belching, coated tongue, sour stomach, fullness after eating, weakened energy, and other symptomosms of indigestion or C. E. Anderson is ready at any time to pay back your money without the least argument.


**"The Passion Play."**

The management of the Electric theatre has secured "The Passion Play" portraying the life of Christ to be given tonight, matinee and night.


**Past, Present and Future Paint**

The best "past" paint is the paint which has worn the longest, evenly, leaving the surface ready for repainting without the need of expensive scraping and "burning-off."

The best "present" paint is the paint which is applied with least labor, covers the most surface per gallon, and looks best when on.

The best "future" paint is the paint which lasts without cracking or peeling, affording perfect protection for the greatest number of years.

Viewed in any of these ways,

**Fahnestock Pure White Lead**

(Made by the Old Dutch Process)

mixed with Armstrong & McKelvy Linseed Oil is best. Good painters all say so.

Send for our free book. It tells about paints, thoroughly yet simply, and gives you a test for paint purity.

NATIONAL LEAD & OIL CO., of PA.
Second Nat'l Bank Bldg., Pittsburgh, Pa.
For sale by all first class dealers.

**NINE YEAR AGO WE TOLD YOU**
THAT THE
**Underwood**

**Typewriter**

was the coming machine. Since then we have been forced to enlarge our factory four different times to meet the growing demand.

TODAY

we can refer you to the largest and best business houses in the world who recommend it unreservedly as the most perfect writing machine made.

**Underwood Typewriter Co.**
480 Prospect ave., S. E. Cleveland, O.

**Dr. H. W. Laughlin**
*Veterinary Surgeon*
Office: Burns Building
Call either phone day or night.

**REAL ESTATE**

WHY not own your own home? We have good bargains in homes and building lots in all parts of the city. We are practical and experienced, having had 14 years experience in real estate business. If you want to buy or sell or trade anything in real estate, list it with

TISH & PFOUS
We make quick sales and [illegible] profits
Office—PFOUS SHOE STORE
North 6th St., Bell Phone [illegible]

**CHAS. W. LOGS**
REAL ESTATE
AND [illegible]
NEW ROBBINS [illegible]
Cor. [illegible]


NEWSPAPER ARCHIVE®

...Published Every Evening except Sunday by
THE AGE PUBLISHING COMPANY
Coshocton, Ohio.
...Postoffice at Coshocton, Ohio, as Second Class Matter.

MEMBER OF OHIO SELECT LIST

AGE ADVERTISING BUREAUS
... 116 Nassau Street, New York City.
C. W. Wallis, 311 Boyce Bldg., Chicago.

AGE SUBSCRIPTION RATES
... 25 cents the month; 100 days $1.00; $3 the year, payable ... Paper discontinued when time expires without exception. ..., 10 cents the week delivered to any part of Coshocton or ...

... will greatly facilitate the delivery of The Age by immedi... any irregularity to the circulation department.

AGE NEWS STANDS
...Drug and Book store
...'s News Stand
...Candy store.
Shrigley's Smoke House
Union News Co.
Park View Billiard Hall.

BOTH TELEPHONES No. 182.

Certificate of Circulation No. 234.
...ON OF AMERICAN ADVERTISERS
...RTIFIES that this Association has examined the circulation of the COSHOCTON AGE
Coshocton, Ohio.
... period beginning with the first day of January, nineteen hun... and ending with the thirtieth day of September, nineteen hun..., verifying the same from the press room books of record and sys...ribution, and finds that the average number of copies of each issue ...ring said period was two thousand seven hundred and forty-one ... weekday, according to the definition of circulation adopted by this ...
...ficate is valid only in its entirety.
...w York, November 8, 1906.
CHAS. W. CHENEY, President
BERT M. MOSES, Secretary
H. E. KRAMER, Chairman Com. on Circulation.

# Should Have Income Tax

**By Ex-Judge ALTON B. PARKER.**

...LIEVE that EVERY STATE in the Union ought to have ... income tax. The FEDERAL government has sometimes ...ied a tax on incomes.

There are, of course, many inherent difficulties in the levy ...LECTION of such a tax in this country, where the people ...h less settled in population than in the old country, but it ... the state to provide for the collection of its revenues by ...ds as will operate best for the GENERAL INTEREST. ...ods must be practical—that is to say, they must be such as ...rced WITHOUT SERIOUS MISCHIEF and such as ... the revenue.

...n the question is "What is and what is not practical?" ap...ess and equality as between individuals are of the highest ...

... COMMON MIND NO RULE SEEMS TO BE MORE JUST ... THAN THAT PERSONS SHOULD BE TAXED FOR THE ...F THE STATE OR GOVERNMENT IN PROPORTION TO ...UE—THAT IS, NET INCOME—THEY ENJOY UNDER ITS ...

**...E GIRL, THE HAT-PIN, AND THE MASHER.**

...n the other day, the seat of the Ohio Northern university ...ber of Coshocton people have received their education, two ... demonstrated that the gentle sex is not helpless so long ... are kept in place by the long slender pins so popularly ...irls were walking along the street when a dudish stranger ... to them, grinned, and started a conversation. They turned ...n him and he grew fresh. Whereupon the girls turned, ...hat pins from their hats as quick as flash and the "gent" ...e deserves to be called a "gent") beat a hasty retreat, stuck ...other way from what he had before. A hat pin in the ...y girl would put to flight the mast barefaced villian that ...n eye.

...e

...y that takes the cake ...happened the other ...jolly surprise was on ...ady who is, by the ...r her splendid cake, ...s one for the affair ..." her young son, to ... lady, which was to ...ous. Unfortunately, ...e lady was the same ...lly dwelling in the ... The lad took the ... they, knowing the ...a cake-baker, thought ...was doing a hand...borly act, and they ... joyfully on the sup...e came for the as... surprisers and lo, ...ot appeared. Then ...' names was thought ...dmitted at once that ... it and thre was na...barrassment when the ...own. As the cake ... necessary for the ... the half that was ... and then some one ... bought lady-fingers. ... true story and must ...

*...The Age*

...es whether G. Hog ...r not.

...been fast.

...s. Good idea!

Himebaugh's heat touches the spot this weather.

Big shake-up on R. F. D. routes.

Ben had one busy day in the annex

January circulation is a good starter for 1907.

That' why Age ads are profitable to advertisers.

## *Scissorinctums*

**The Sure Way.**

The czar is to give Admiral Alexieff a cabinet position. This seems to be the only sure way to get him killed off.—Milwaukee News.

**Getting the Core.**

The Pennsy directors have shown that there are more ways of opening a melon than by cutting it.—Philadelphia North American.

**Have Called Him Worse.**

They are calling Grover Cleveland "The Grand Old Man," which may be only another grandstand play for the senatorial toga—Atlanta Constitution.

**Ways of the Flying Fish.**

Flying fish swim in shoals varying in number from a dozen to a hundred or more. They often leave the water at once, darting through the air in the same direction for 200 yards or more, and then descend to the water quickly, rising again and then renewing their flight. Sometimes the dolphin may be seen in rapid pursuit, taking great leaps out of the water and gaining upon his prey, which take shorter and shorter flights, vainly trying to escape, until they sink exhausted. Sometimes the larger sea birds catch flying fish in the air. The question whether the [illegible]

**Catarrlets** Give instant relief in Nasal Catarrh—allay inflammation, heal mucous membrane, sweeten breath. Best gargle for sore throat. 50c. C. I. Hood Co., Lowell, Mass. If Made by Hood It's Good.

# Wreck Blocks The Crossing

Both Panhandle tracks, and the Wheeling track were blocked at the Morgan Run crossing Sunday afternoon, when a work train derailed several cars. The cars were empties, and it is supposed were too light to make the cross-over successfully. West bound trains were sent through on the east bound track, it being cleared first.

# Wheeling Cars Left The Track

The Wheeling passenger south bound was about two hours late Sunday night, on account of some derailed cars at Sugar Creek. The track was blocked there several hours. No one was injured.

**For Rheumatic Sufferers**

The quick relief from pain afforded by applying Chamberlain's Pain Balm makes it a favorite with sufferers from rheumatism, sciatica, lame back, lumbago, and deep seated and muscular pains. For sale by C. E. Anderson's Drug and Book Store and C. M. Furgeson, Roscoe.

# POLICE EJECT DISTURBERS

**Hostile Demonstration In the Independent Catholic Church.**

**HOOT ARCHBISHOP VILATTE**

**New Church Inaugurated In Paris Amidst Tumultuous Scenes, Many Persons Being Forcibly Removed. Minister Briand Attempts Solution of Church Difficulties.**

Paris, Feb. 4.—The French Apostolic Catholic church was inaugurated Sunday at the old Barnabite monastery, which has been rechristened the Church of the Holy Apostles. Only the presence of police prevented bloodshed. The announcement of the attempt to organize a schism had stirred up the militant Catholics, who organized a hostile reception with the intention of breaking up the services. Handbills were distributed containing the words of a popular air, describing Archbishop Vilatte, head of the Independent Catholic movement in America, as an American monkey whom M. Briand, minister of public instruction and worship, desired to make a French pope. Thousands were outside the church and scores of others penetrated the already crowded building.

The interruptions commenced as soon as Father Roussin, the pastor of the church, began his sermon welcoming the approaching Catholic independence and the dawning of the day when "all the churches of Jesus Christ will unite in Christian charity." When he thanked Archbishop Vilatte for aiding the French Catholics in establishing the first church, saying he was consecrated by the Patriarch of Antioch, the successor of St. Peter, a shout in the rear of the edifice, "He is excommunicated!" was the signal for a general tumult, and Father Roussin finally was compelled to ask that the police be summoned.

About 50 persons were expelled from the church, and quiet was practically maintained until Archbishop Vilatte appeared in the altar in the robe and miter of an archbishop. Instantly the din began again with redoubled force, almost drowning his words. Nevertheless, he calmly continued, saying he had been a missionary for 36 years, but no savage tribe had ever prevented him speaking, and concluding: "Even to those who interrupt and revile me, I say I will not excommunicate. I wish no ill. God be with you. Amen." A score or more of other persons were then ejected before Archbishop Vilatte proceeded with the celebration of pontifical mass, in which he observed the Catholic rites.

**Minister Briand's Circular.**

Paris, Feb. 4.—Minister of Public Instruction and Worship Briand has taken a more extended stride toward the solution of the church difficulties than had been expected in the most optimistic quarters. M. Briand construes the recent enactments in the most liberal spirit. A circular forwarded to the prefects of all departments for communication to the mayors, expresses this by recognizing the entire freedom of the mayors, with the authorization of the municipal councils, to grant leases of churches, rent free, to common-law associations or clergymen, the only restriction [illegible]

# ...With The Age

Ray Speckman now has charge of the city circulation of the Daily Age having entered upon his new duties Monday morning. He takes the place of Frank Cline. Mr. Speckman graduated from the Coshocton high school last spring. He is the son of Ex-County Auditor Newton Speckman and thoroughly capable of taking care of The Age's growing circulation in Coshocton.

**Fever at Chicago.**

Chicago, Feb. 4. — Fewer cases of scarlet fever and of other contagious diseases were reported to the health department than on any day since the epidemic began. No decrease, however, was shown in the number of deaths. There were 83 cases of fever, 26 of diphtheria and 19 of miscellaneous diseases, as compared with 407 cases of fever, 67 of diphtheria and 59 miscellaneous a week ago. There were seven deaths reported.

**Girl Found Dead.**

Washington, Pa., Feb. 4.—The body of Miss Frances Martin, 18, was found in a room in the Forest building. Whether she was murdered or not has not yet been determined. A young man named John Innes, with whom Miss Martin attended a theater, has been arrested and is being held to await the action of the coroner. There were no marks on the body indicating violence.

**Boxing Instructor Held.**

New York, Feb. 4.—Thomas Shortell and Alfred G. Harvey, boxing instructor and physical director respectively of St. Bartholomew's parish house, were held in $1,500 bail each to await developments in the case of John Mason, who was injured in a boxing match at the parish house and who may die. They are charged with aiding and abetting a private boxing match.


# It is Free
## —The New Liquozone—to All Who Will Ask.

What more can we do to prove the value of Liquozone than to buy you a bottle to try? We don't want to argue with you; we want the product itself to convince you. So we ask you to do as millions have done—try it at our expense. Its results, at the least, will mean much to you.

For five years Liquozone has done for countless people just what you need, perhaps. Your own neighbors and friends are among them. Please don't think that what the product has done so often cannot be done for you.

**What Liquozone Is.**

Liquozone is a tonic-germicide, the virtues of which are derived solely from oxide gases. No alcohol, no narcotic, nothing but gas enters into it. The process of making requires large apparatus, and consumes 14 days' time. The object is to so combine the gases with a liquid as to carry their virtues into the system.

The result is a germicide so certain that we publish with every bottle an offer of $1,000 for a disease germ that Liquozone cannot kill. It destroys them because germs are of vegetable origin. But to the body Liquozone is exhilarating, vitalizing, purifying.

That is its main distinction. Common germicides are poisons when taken internally. They are impossible, for they destroy the tissues as well as the germs. That is why medicine proves so helpless in dealing with germ diseases. Liquozone, on the contrary, acts as a remarkable tonic.

**We Paid $100,000.**

For the rights to Liquozone, after thousands of tests had been made with it, after its power had been demonstrated for more than two years in the most difficult germ diseases. Conditions which had resisted medicine for years yielded at once to it, and diseases considered incurable were cured.

That was five years ago. Since then millions of people in every part of the world have shared in the benefits of this invention. Nearly every hamlet, every neighborhood, has living examples of its power. Now we ask you to let it do for you what it did for them.

**Germ Diseases.**

Most of our sickness has, in late years, been traced to germ attacks. Some germs—as in skin troubles—directly attack the tissues. Some create toxins, causing such troubles as Rheumatism, Blood Poison, Kidney Disease and nerve weakness. Some destroy vital organs, as in Consumption. Some—like the germs of Catarrh—create inflammation; some cause indigestion. In one of these ways, nearly every serious ailment is a germ result.

Such conditions call for a germicide, not for common drugs. Liquozone does what other means cannot accomplish. And it is wrong to cling to old ways when millions of people know a way that is better.

**50c Bottle Free.**

If you wish to know what Liquozone does please send us this coupon. We will then mail you an order on a local druggist for a full-size bottle, and will pay the druggist ourselves for it. This is our free gift, made to convince you; to let the product itself show you what it can do. In justice to yourself, please accept it to-day, for it places you under no obligations whatever.

Liquozone costs 50c and $1.

**CUT OUT THIS COUPON**
Fill it out and mail it to The Liquozone Company, 458-464 Wabash Ave., Chicago.
My disease is......................
I have never tried the new Liquozone, but if you will supply me a 50c bottle free I will take it.
..................................
..................................
A..................................
Give full address—write plainly.

We are now putting out an improved Liquozone, based on five years of experience. And even old users may accept the above offer, to learn how much better the new product is. Liquozone is guaranteed under the new Pure Food Law.
Any physician or hospital not yet using Liquozone will be gladly supplied for a test.


**Three Killed by Gas.**

Newark, N. J., Feb. 4.—Jacob Kunz and his daughters, Caroline, 6 years, and Barbara, 20 months, are dead, and his daughter Jennie, 9, is in a precarious condition as the result of asphyxiation. Kunz and his daughters were asleep in the same bed, while Mrs. Kunz, who was not affected, was asleep in an adjoining room.

Mrs. Austin's Pancakes, really superior to everything. Ask your grocer


# Loans on Furniture

Pianos, Fixtures, Machinery, Horses Wagons, or Any Other Chattels

**From 10.00 to $100.00**

Goods remain in your possession. No charges unless loan is made. Reasonable rates, and on weekly or monthly payments. No publicity.

**M. & M. LOAN CO.**
Selby Building. Office with M. W. Wimmer


# IN THE PUBLIC EYE

**SENATOR ELECT CHARLES CURTIS.**

Charles Curtis, recently elected to the United States senate to represent Kansas, is part Indian. The new senator's mother belonged to the Kaw tribe, which inhabited the section of Kansas where he was born forty-seven years ago. His father was a white man. In his boyhood the statesman, who was a light, slim lad, used to ride horses as a jockey at local races. Later he became a hack driver in Topeka. But he soon rose to higher things. When he was not much past thirty he was elected to congress, and he has been re-elected six times. Senator Curtis succeeds Senator Benson, who was appointed to fill out the unexpired term of Joseph R. Burton, resigned.

**LOAN BROKER**

**Jumps From a Window at His Home to His Death.**

New York, Feb. 4.—Howard P. Frothingham, who while delirious from nervous breakdown jumped from the second story of his home in West Seventy-seventh street, is dead. Nervous strain due to recent reverses in Wall street is believed to have caused the despondency which resulted in the deed. Mr. Frothingham had passed his forty-fifth birthday, and was probably the biggest and best-known loan broker in the country, lending more "call" money annually than any other man or firm. He handled money for nearly all the large financial institutions. His patronage was very large and his commissions in the lending business alone are said to have amounted to more than $100,000 a year.

**Chamberlain's Cough Remedy a Favorite**

"We prefer Chamberlain's Cough Remedy to any other for our children," says Mr. L. J. Woodbury, of Twining, Mich. "It has also done the work for us in hard colds and croup, and we take pleasure in recommending it." For sale by C. E. Anderson's Drug and Book Store and C. M. Furgeson, Roscoe.

**Excavation of Herculaneum.**

Rome, Feb. 4.—Sir E. H. Egerton, the British ambassador, has interested the Italian government in favor of the plan of Charles Waldstein, professor of fine arts, King's college, Cambridge, for the excavation of the ancient city of Herculaneum, and has received assurances that the application and the plan of Professor Waldstein are being studied.


ARE you aware that we carry the most complete line of Heinz's bottled goods in the city, together with their bulk good, viz:- Sauer Kraut, Apple Butter, Mince Meat, Sweet, Sour and Dill Pickles.

Remember we sell you all oysters when you buy our Sealshipt stock. If you are not a regular customer on these goods, become one and be convinced of what we say.

**Dawson & Smith**
Both Phones No. 41


Engraved cards at The Age office.


# LONGWILL'S First Annual Muslin Underwear Sale

**WAS A SUCCESS BEYOND OUR EXPECTATIONS**

While we thought we had provided bountifully, the stock ran short and we were sorry to disappoint innumerable customers for the larger and better pieces.

**WE STILL HAVE, HOWEVER, SOME**

Children's Pants at.................10c
Children's Waists at.................10c
Children's Skirts at.................10c
Children's Aprons at.................10c
Ladies' White Aprons at.................10c
Sash Curtains at.................10c
Ladies' Corset Covers at.........10, 25 and 50c

And will promise you another line of these splendid values ... [illegible]


NewspaperARCHIVE®

## DESPONDENCY

MISS LENA NAGEL

oth symptoms of organic de-
ement, and nature's warning to
a of a trouble which will soon-
later declare itself.
w often do we hear women say,
ems as though my back would
." Yet they continue to drag
and suffer with aches in the
of the back, pain low down in
le, dragging sensations, nerv-
s, and no ambition.
ey do not realize that the back
main-spring of woman's organ-
nd quickly indicates by aching,
ased condition of the feminine organs or kidneys, and that aches
ains will continue until the cause is removed.

### lia E. Pinkham's Vegetable Compound

from native roots and herbs has been for many years the most
seful remedy in such cases. No other medicine has such a record
rea of feminine ills.
ss Lena Nagel, of 117 Morgan St., Buffalo, N. Y., writes:—"I was
etely worn out and on the verge of nervous prostration. My back
all the time. I had dreadful periods of pain, was subject to fits
ing and extreme nervousness, and was always weak and tired.
E. Pinkham's Vegetable Compound completely cured me."
dia E. Pinkham's Vegetable Compound cures Female Complaints,
s Backache, Falling and Displacements, and all Organic Diseases.
ves and expels Tumors at an early stage. It strengthens and
the Stomach. Cures Headache and Indigestion and invigorates
hole feminine system.

### . Pinkham's Standing Invitation to Women

men suffering from any form of female weakness are invited to
Mrs. Pinkham, Lynn, Mass. Her advice is free.



RE FURNITURE FURNITURE FURNITURE

## J. B. CALLAHAN

Furniture, Picture Framing
and Undertaking

he only exclusive furniture dealer in the city

FURNITURE FURNITURE FURNITURE FURNITURE



## ivery

Prompt attention to all calls for carriages. Livery, hack and boarding stables are open day and night.
THE FRANK R. McGILL LIVERY
Cit. phone—266-B. Bell phone 104-Y


## SHOCTON LADIES

### ted in Thaw Murder Trial.

seem to be very much in
n the Thaw trial but not
uch so as they are in our
ea or Coffee, which we
specialty. We are sole
Chase and Sanborn's fam-
n Tea and Coffee and ad-
house wife who is fond of
a extra good cup of Tea or
give it a trial. Recognized
o have used it as the best
arket. Over three and one-
of their Coffee alone, sold
t year. 20c, 25c, 30c, 32c,
ound. Ground to suit with
mill.


## nyder Grocery Co.

nes—21. 223 W. Main St.
agons Go Everywhere.



## . FOSTER
### TERINARIAN

Veterinary Remedies for Sale.
BOTH PHONES.


**Sick List.**

Bendure is confined to his South Lawn avenue ill.

**Submarine Bell Useful.**

As an aid to navigators the submarine bell, suspended under the hulls of lightships and buoys all along the coast, is "making good," according to the frequent reports received from captains of ocean and coastwise steamers, says the New York Tribune. It was blowing a gale from the northeast on Jan. 17, with thick snow, when the officer on the bridge of the Kaiserin Auguste Victoria heard the Sandy Hook lightship bell five miles away. On the same day the captain of the pilotboat Ambrose Snow heard the same bell at a distance of six miles. The captain of the H. F. Dimock heard the bell on Cornfield lightship twenty-five minutes before the whistle was audible. The Cunard liner Saxonia heard the bell on Boston lightship on Jan. 17 five miles away.

### HELLO, SHAH.

[Owing to complaints of inability to approach the shah with grievances, his majesty has had a telephone installed between his palace and a public square.—News Item.]

There's a telephone in Persia,
And every unbeliever
Is absolutely goggle eyed
From jiggling the receiver.
The wires from the palace
To the market place, you know,
And Persians all
Have learned to bawl:
"Te-he-ran, 2—O—O!
Hello, shah!
How's your ma?
Get off the line, there, Mustapha!
Hello!

There's a telephone in Persia,
And every Persian waxes
Excited ringing up the shah
To have him lower taxes.
And when a Persian loses
Pet dogs or pigs, you know,
He grabs the phone
And gives up a groan:
"Te-he-ran, 2—O—O!
Hello, shah!
How's your ma?
Found my pig? D— Mustapha!
Hello!

—Thomas R. Ybarra in New York Times.

## Society

**The Calendar.**

Today — The New Century club meets at the library.

District one of the Presbyterian church meets with Mrs. Kuntz

The Historical club meets at the library.

The Chautauqua Circle meets with Miss Adda Merrell

The Christian Endeavor Society of the Christian church gives a Butterfly Social at the home of Harris Ross.

The Protected Home Circle meets tonight.

The C. W. B. M. meets with Mrs. McDonald

Mr. and Mrs Otto Bries entertain at cards for Miss Amelia Bachman

District si xof Grace church meets with Mrs. Wheeler.

District one and two of Grace church meets with Mrs. Trovinger

District seven of Grace churchc meets with Mrs. Wilcoxon.

Tomorrow — The W. R. C. meets

The Woman's Musical club holds its annual business meeting at the library.

W. C. T. U. social at the home of Mrs. Kring

The Quiet Stitchers meet with Mrs. Haverbeck.

District five of Grace church meets with Mrs. Wolford.

District four of Grace church meets with Mrs. Barton

The Stitchery meets with Mrs. H. B. Hay

The Holloway Missionary society meets with Mrs. Zed Herrington.

✦ ✦ ✦ ✦

**At the Presbyterian Church**

The members of the Carey Missionary society invite all their friends to attend the social which they will give in the entertainment rooms of the Presbyterian church next Friday evening beginning at 7:30. A small admission fee will be charged and after a brief musical program and a short farce refreshments will be served.

The following is the cast of the farce.

Mrs. Wilkins, Miss Agnes Crawford.

Mrs Robinson, Miss May Denman
Mrs. Brown, Miss Minnie Overholt
Miss Harper, Miss Lenora Coe
Miss Fiske, Miss Mary Hallmadge
Mrs. Smith, Miss Winifred Hanlon
Mrs. Jones, Miss Mary Rue
Madge Wilkins, Miss Nellie Severns
Mrs. Belford Clarke, Sidney Ayres
Johnnie, Harvey Kerlin
Jamie, Ruth Sprankle

✦ ✦ ✦ ✦

**Knights of Columbus.**

A large number of friends of the Knights of Columbus have been honored with invitations to the card party and dance which will be given by the organization next Thursday evening in Forbes hall.

✦ ✦ ✦ ✦

**The Wranglers.**

The Wranglers will not meet this evening. Feb. 18 has been set as the date of the next meeting when Mr. F. C. W. Trott will present a paper on William Morris.

✦ ✦ ✦ ✦

**Home Circle.**

The Protracted Home Circle will meet tonight and Supreme Deputy Staton, and State Deputy Graves of Massillon will be present. The gentlemen will remain in the city about two weeks in the interest of the lodge.

✦ ✦ ✦ ✦

**Smoker Tonight.**

The boys of the Phi Sigma fraternity will have a smoker tonight in the frat rooms for Raymond Curtis who has just returned from an extended visit in Kansas.

✦ ✦ ✦ ✦

**The Woman's Club.**

The Coshocton Woman's Club will meet next Wednesday afternoon at the library instead of with Mrs. Henry Herbig as announced in the calendar.

✦ ✦ ✦ ✦

**Loyalty Class.**

Miss Nellie Norris will entertain the members of Loyalty Class on Thursday evening.

### MILLION

**The Gift of Mrs. Russell Sage to an Eastern Institute.**

New York, Feb. 2.—At the annual meeting of the alumni association of the Rennselaer Polytechnic institute announcement was made of the gift by Mrs. Russell Sage of $1,000,000 to that institution, by Dr. Palmer C. Ricketts, president of the institute. It is understood that the funds will be applied to the establishment of a new department, to be called the "Russell Sage school of mechanical and electrical engineering."

**Increase City Mail Men's Pay.**

Washington, Feb. 2.—Among the bills passed by the senate was one increasing the salaries of city mail carriers, making the first year's salary $600, with an annual increase of $100 until $1,200 is reached. Another bill increases the pension of Indian war survivors from $8 to $10 per month.

**Wyoming's Wool Crop.**

Casper, Wyo., Feb. 2.—A lively contest is in progress in central Wyoming between rival buyers of wool for eastern houses. Wyoming's wool crop is estimated at 25,000,000 pounds this

# ENTERTAIN GUESTS

L. K. Baughman received a letter Monday from Tancred Commandary No. 48 saying that the members will positively be with the Coshocton Commandary Friday Feb. 15. They will come on No. 19, be escorted to the Park hotel for dinner and the entire afternoon and evening will be devoted to degree work with the exception of time set apart for evening dinner; just where it will be served has not yet been decided.

The coming of Tancred Commandary is a very important event in local Knights Templar circles for it will mark the first public appearance of the Coshocton Commandary.

This evening the commandary will have a special meeting to conferr the orders of the Temple and Malta on several candidates.

Past Commander O. C. Peters of St. Bernard Commandary No. 51, Uhrichsville, will conferr the delegates in the absence of Emminent Commander E. S. Lee who is in New York on business.

## PERSONALS

Miss Mame Kennedy, a trained nurse of Cleveland returned home today after being the guest of Mrs. Jos. Bixler for the past few days.

Charles Hahn and family spent Sunday at Fiat.

E. E. Echert and family spent Sunday at Sugar Creek.

Mrs. David Fawcett and Mrs. W. K. Ludwick are spending a few days with Mrs. and Mrs. L. S. Griley in Zanesville.

O. F. Buker is spending a few weeks at the home or his mother, Mrs. Mary Butler near Plainfield.

H. J. Suntheimer spent Sunday with his mother Mrs. Charles Suntheimer at Fresno.

James Scott of Adams Mills is in the city

Mr. and Mrs. Charles King have gone to CoColumbus to spend several days.

Mr. and Mrs. H. B. Hay spent Sunday in West Lafayette with Mr. and Mrs. McGreagor.

Miss Rose Burch spent Sunday with Miss Nell Sykes in Roscoe

Mrs Ezra Lynde spent Sunday with Mrs. Hooker of Roscoe.

Mrs Keeper of Denver, Colo., who has been visiting Mr. and Mrs. A. S. Rippeth for a week has gone to Uhrichsville for a visit with her mother. She will also visit in Cleveland before returning home.

J. E Glass was here from Columbus Sunday.

Miss Anna Stewart spent Sunday in Birds Run.

Clarence Brown spent Sunday with friends in Newark.

Mrs. Louis Gross of Canal Dover, is visiting her daughters, Mrs. ePter Eckert and Mrs. Wilbur Barton.

Misses Christina Donahue and Lillian Hershire of Cleveland, spent Sunday with the latter's brother Wm. C. Hershirt in the city.

Miss Caroline Boyd of Fresno, is visiting Miss Bessie Boyd on Chestnut street.

### CHARMING WOMEN.

Nothing lends more to personal charm than a clear rosy skin and nothing is sure to free the skin from both spots, sallowness and the effects of chronic constipation as the Dainty Laxakola tonic tablets, 25 cents. C. E. Anderson.

**Sacred Monkeys of India.**

In "Living Animals of the World" some curious stories are told about the habits and characteristics of the monkey tribes. It seems that the entellus monkey is the most sacred of all in India. It is gray above and nutty brown below, long legged and active, a thief and an impudent robber. In one of the Indian cities they became such a nuisance that the faithful determined to catch and send away some hundreds. This was done, and the holy monkeys were deported in covered carts and released many miles off. But the monkeys were too clever. Having thoroughly enjoyed their ride, they refused to part with the carts and, hopping and grimacing, came leaping all the way back beside them to the city, grateful for their outing. One city obtained leave to kill the monkeys, but the next city then sued them for "killing their deceased ancestors."


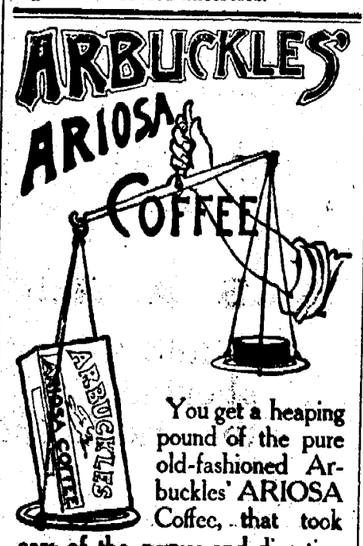


You get a heaping pound of the pure old-fashioned Arbuckles' ARIOSA Coffee, that took care of the nerves and digestion of your grandparents, and has been the leading coffee of the world for 37 years.

You'll never have to quit drinking Arbuckles.'

Don't let any man switch you over to coffee that pays him big profits at the expense of your


## King's Daughter's Elect Officers

The regular monthly meeting of the King's Daughters was held at the home of Miss Nell Davis Sunday afternoon. The following officers were elected for the ensuing year:

President, Miss Alice Judd.
Vice president, Mrs. Nellie Kuntz
Secretary and treasurer, Mrs Cora Waters.

Several important cases were considered and the regular business transacted. The next meeting will be held with the Misses Judd on Walnut street the first Sunday in March.

Baby won't suffer five minutes with croup if you apply Dr. Thomas' Eclectric Oil at once. It acts like magic.

## Local Plants Meet in Jersey

F. E. Pomerene leaves the last of the week for Jersey City, where Monday he will represent local stockholders in the annual meetings of the directors of the following Coshocton concerns: The Meek Co., H. D. Beach Co., Coshocton Glove and Garment Co., Coshocton Gas Co., Hay Axle Co: and West Lafayette Stamping and Enamelling Co.

## Killed Calf And Stole Hide

A Jersey calf belonging to the man who lives at the old sugar camp just below Coshocton on the river road was killed and skinned by some one Saturday night. The carcass was left lying in the field. The police here have been notified and have clews to the thieves. Tracks in the snow show that a man and woman were there when the calf was killed.

### BEAUTY MORE THAN SKIN DEEP

Every one who wants a good healthy color, and a clear skin free from biliousness, sluggish liver and chronic constipation should get a package of Dainty Laxakola tonic tablets, nature's sweet restorer. C. E. Anderson.

### TROOPS CLASHED.

**People of Nicaragua Demand Reparation by Honduras.**

Managua, Nicaragua, Feb. 4.—A number of Honduran rebels recently organized themselves into a band in the interior of the country, and after securing arms marched toward the frontier of Nicaragua. Hearing of this movement, the Honduran government sent a body of troops in pursuit of the revolutionists. When the latter were informed that government troops were on their trail they crossed the frontier and took refuge in Nicaraguan territory, some of them even penetrating as far as Managua. A small body of Nicaraguan troops was then sent out to patrol the Honduran frontier in order to prevent further incursions. This body of troops was unexpectedly attacked on Nicaraguan territory by a strong force of Honduran soldiers. The Nicaraguans were worsted. Many of them were killed in the fighting, and it is said that the Hondurans shot some of the Nicaraguan soldiers who surrendered. The Hondurans then came further into Nicaraguan territory, burning and destroying property and committing robberies.

President Zelaya of Nicaragua entered an energetic protest regarding the action of this body of Honduran soldiers, and demanded indemnity from Honduras. To this President Bonilla of Honduras replied by offering to arbitrate the matter. This proposal was accepted by President Zelaya, who sent a representative to Salvador, where a court of arbitration is now in session to conduct negotiations on this basis. Nicaraguan people, however, are far from content with this way of settling the invasion of their territory and the killing of their countrymen. They have arisen and demand reparation for this outrage by Honduran troops upon the soldiers of Nicaragua and upon the properties of Nicaraguan citizens.


## The Ransom Dry Goods Co.

"THE HOME STORE"

# SPRING

Will soon be here and we are opening up and displaying new lines of Spring merchandise early. Now is the time to begin your spring buying while the lines are all fresh and new. We will not go into details now. Just come in and see the beautiful effects in Dress Goods, Wash Goods, Fancy Ginghams, etc., etc. Buy early at RANSOM'S this spring.

OUR ANNUAL

# White Sale

Will be held in a few days. Watch for the announcement and then attend RANSOM'S greatest of all White Sales.

WE ARE AGENTS FOR THE LADIES HOME JOURNAL PATTERNS MONTHLY STYLE BOOK FREE

## THE HOME STORE

"No Poor Goods at Any Price"



## It's Easy To Break In

A Shoe that is made on carefully modeled lasts. Just room enough at the right place, made for comfort and to keep the feet dry. And then they are trim looking too. The price is alright $2.00 to $5.00.

### The Shelby Shoes

For Ladies

No lady can afford to be without a pair of them. You will know the reason why after you wear a pair of them.

"The Good for Bad Boys" is the only real good Shoe. Try them and see

**Brendel Bros.**
FITTERS OF FEET
CASH AND ONE PRICE
COR. FOURTH AND MAIN


**Another Saying Exploded.**

"Two heads are better than one, aren't they?"

"H'm! I guess you never paid any milliner's bills."—Lippincott's Magazine.

**Willie Wonders.**

"Tomorrow never comes," they say.
Gee whiz! Ain't dat a bit queer?
I'd like ter know how Chris'mas day
Is ever goin' ter git here.
—Denver News.

**Not Sure.**

"That new typewriter girl spells ridiculously."

"I'm not so sure of that. She may be a reformer."—Boston Transcript.


## Wall Paper

Can be effective, tasty and correct in style, without being high priced—

A good pattern costs no more than a poor one—

We show the greatest variety and the most artistic designs shown in this market.

New papers in stock. Do your papering NOW. Don't wait until 1st of April, when everybody is rushed. You can do it better and cheaper right now. We trim and deliver FREE all papers bought of us.

**C. E. ANDERSON**
Drug and Book Store
404 Main Street



## Just What You Are Looking For

Money loaned you at once on Household Goods, Jewelry, Personal Property of all kinds, from $1.00 up, on weekly payments. Terms to suit you.

We write insurance of all kinds. It will pay you to see me before placing your risks.

If you want a home, or need money to build, see me.

List your property with me for quick results.

**F. L. FUHR**
Bell Phone 224
Opposite Age Publishing Co.


**Miners Killed.**

Elkins, W. V., Feb. 4—Three miners were killed and four [illegible] hurt by an explosion in the [illegible] company's mine at Thomas [illegible]

C. E. Wallace of Columbus was guest of his daughter Mrs. [illegible] Kitchen Sunday.


**Colds on** Ask your doctor the medical name [illegible] on the chest. He will say, "[illegible] him if it is ever serious. [illegible]


NewspaperARCHIVE®

een suffering
ch troubles,
s, colds, bron-
dent consump-

r store for the
gth creator and
r we have ever
l seal cod liver
c iron added.
r guarantee.

SON, Druggist

US WOMEN
Toilet Antiseptic a
ygienic care of the
local treatment of
a wash its cleansing,
rizing and healing
nordinary. For sale
nple free. Address
., Boston, Mass.

S. A.
erson

Accident
ANCE

ngest Com
e World.

erly
d Agency
Both Phones 93

e Dressed
AT

sed Clark &
rket, remod-
it perfectly
. We will
of all kinds
oked meats.
ens dressed
rder. Your
ted.

TON
RKET
phone 483.
Hall.

k III.
Feb. 4.—Dr. C.
Governor Folk,
governor had
neumonia, his
and the fever
r has been ill

## Questions Submitted at the Examination of Teachers

### MADE UP BY STATE COMMISSIONER

**To Test the Qualifications of Those Who Wield the Ferule in the Public Schools For the Education of the Growing Generation.**

Following is the list of questions as prepared under direction of the state commissioner of public schools, and submitted at the county examination of teachers Feb. 2 for elementary school certificates.

#### THEORY AND PRACTICE.

The first five questions are based on "Rational Living" by Henry C. King.

1. Into what three classes does King divide temperament? In each lies what tendency against the symmetrical development of character?

2. What new light do King's remarks upon the asceticism of the body throw upon the teacher's practice and teaching of physiology?

3. What does Augustine Birrell mean by "truth-hunting?" What danger lies in this direction?

4. Can you even passingly indulge in false emotions and experience no evil effects? Name some other cautions with regard to thought and conduct which knowledge of "the unity of the mind" imposes on you?

5. Do we make our environment or does our environment make us? Explain.

6. What book on teaching has helped you most? How has it helped you?

7. Why should the teacher pay attention to the personal habits of his pupils as well as to their habits of study?

8. In reading, which do you prefer, to have pupils read from their seats or come forward as a class? Why?

9. In what period of the day's program would you place arithmetic? What is the particular value of oral arithmetic?

10. Give one educational idea of Rousseau; Froebel.

#### ARITHMETIC.

1. Find the L. C. M. of

2¾, 3, $\sqrt{8/27}$ and 05.

2. A man bought a horse for $150. How much must he ask for the horse so that he can fall 12½% and still make 20% profit?

3. A cubic foot of water weighs about 62 lbs 8 oz. At that rate, how much does a barrel of water weigh?

4. If stock bought at 20% premium pays 5% on the investment, what would it pay if bought at 20% discount?

5. Find the side of a square that would be equal in area to a trapezoid whose parallel sides are 16 ft 8 in. and 20 ft. 4 in., and whose altitude is 8 ft?

6. When it is Monday, 7 a. m., at San Francisco, longitute 122° 24′ 15″ W., what day and time of day is it at Berlin, longitude 13° 23′ 55″ E?

7. A consignee sells $6,742 worth of woolen goods, charging 2½% commission and 1¾% for insuring payment. What sum will he pay over to the consignor?

8. If 468 bricks, 8 inches long and 4 inches wide, are required for a walk 26 feet long and 4 feet wide, how many bricks 8 inches long and 4½ inches wide, will be required for a walk 120 feet long and 5 feet wide?

9. Define prime number; repetend; circulating decimal.

10. On a note dated Aug. 15, 1885,

#### WRITING.

For this branch examiners will grade the manuscript in orthography.

#### ORTHOGRAPHY.

1. What letters of the alphabet are sometimes called liquids? Why are they so called?

2. What name do you apply to words of one syllable? Two syllables? Three syllables? More than three syllables? Divide the following into syllables: **Arabian, liquefy, religious, courtesy.**

3. Define the following: derivative word, secondary accent, sieve.

4. Write two homonyms of isle, air, corse, fane and idle.

5. Mention three arguments *either* in favor of *or* against "simplified spelling"

6. These words are to be pronounced by the examiner: palatial, oracale, physics, hoping, rumored; racial, coroner, affidavit, cuticle, excise; interment, negroes, Japanese, plaid, Vesuvius; dirge, dirigible, kerosene, phychology, pagan; frugality, rebate, hemorrhage, adage, auricle.

#### GRAMMAR.

Sir, I think you must perceive that I am resolved this day to have nothing at all to do with the question of the right of taxation. Some gentlemen startle—but it is true; I put it totally out of the question—Speech of Conciliation, Burke.

The first six questions refer to the selection given above

1. Name all phrases and classify them as substantive, adjective or adverbial.

2. Give the antecedents of two personal pronouns of the third person.

3. Give the mood, tense and voice of all finite verbs.

4 Classify the sentences with respect to form and use. Give the construction of *that* and *but*.

5 Parse *Sir, day, at all, totally.*

6. Analyze the first sentence by diagram.

7. Define syntax, substantive, abstract noun.

8 Explain the use of the participle in each of the following sentences: (a) By the giving of my usual signal, I dismissed the class; (b) At a given signal, the class was dismissed; (c) signal being given, the class was dismissed; (d) Giving a signal, I dismissed the class.

#### UNITED STATES HISTORY INCLUDING CIVIL GOVERNMENT.

1. (a) Name two beliefs concerning the nature of the globe that were held by Europeans of Columbus' time.

(b) Name two causes that led to the establishment of settlements in America.

2. What part of America was explored by Balboa, Cabot, Lewis and Clark? Give the approximate date of the explorations of each.

3. In the Revolution, how did the British plan to get possession of the South? Why did their plan fail?

4. Discuss briefly: British imprisonment of American seamen under Washington's administration.

5. When was the Louisiana Purchase made? Name four states formed from this territory.

6. Why would it have been inadvisable for Lincoln to issue the Emancipation proclamation earlier than in 1863?

7. Give an account of *one* of the following: the battle of New Orleans (1815); the capture of New Orleans (1862).

8. What is meant by "the spoils system?" When was it introduced? What was the attitude of President Hayes toward this system?

9. Explain the process of naturalization.

10. When and how did Hawaii come to be annexed to the United States?

#### GEOGRAPHY.

1. Locate the Tropic of Capricorn; the Antarctic Circle. Over what portion of the earth are the sun's rays vertical on June 21st?

2. Compare and account for the difference in the climate of the east and west coasts of the United States.

3. Bound: Canada on the south; Russia on the west; Brazil on the North.

4. What are isothermal lines? Why are they not parallel?

5. What is a water-shed? A river basin? An estuary? Give an illustration of each in South America.

6. With regard to the State of Washington, note: its elevation, its climate, its railroad connections with the east, its exported products.

7. In what ways could you make a comparison of the islands of New Zealand and Madagascar valuable to a geography class?

8. What political relations now exist between the United States and Hawaii? Philippine Islands? Cuba?

9. In Ohio, what and where is each of the following: Adena, Maumee, Serpent Mound?

10. Name three cities on each of the following rivers and state one important fact concerning each: Danube, Mississippi.

#### LITERATURE.

1. What methods do you believe best adapted to the study of literature in the grammar schools?

2. Trace in early American literature some influences of its English origin.

3. Name two American writers who exerted a strong influence for the abolition of slavery. How?

4. What do you understand the term "Literature" to include? What benefit have you derived from the study of literature?

5. What qualities of Longfellow's poetry do you particularly admire? Mention two of his early poems; two of ...

Tom Sawyer, The Murders in the Rue Morgue? Who wrote each of these books?

7. Select five names from the following and state for writings in what department of literature each is famous: Louisa May Alcott, Edmund Clarence Stedman, Francis Parkman, John Burroughs, James Cowper, Jonathan Edwards, Mark Twain.

8 State your reasons for assigning to Nathaniel Hawthorne a prominent place in American literature.

9 Write briefly upon the personal characteristics of *one* of the following: Samuel Johnson, Thomas Carlyle, Walt Whitman.

10. Is it essential that every teacher of literature should be familiar with Shakespeare? Why, or why not?

#### PHYSIOLOGY.

1. Explain the difference between the structure of the bones in youth and in old age. Name the bones of the skull.

2. Explain physiologically the statement: "The body is the only machine that oils itself."

3. What is the function of the red corpuscles of the blood? What office do the veins perform in circulation? How do they differ in structure from the arteries?

4. Of what organ is the pancreatic juice a secretion and what office does it perform in the digestion of food? Upon what classes of foods does the gastric juice have no effect?

5 Liken the nervous system to that of a telegraph. How do the systems differ?

6. Give the structure of the retina of the eye How are rays of light brought to focus upon it?

7. Define each of the following: tympanum, coccyx, cornea, saliva, pia mater and pleura.

8 Why will tobacco increase a tendency toward consumption? What is the effect of alcohol upon the digestion?

#### READING.

Examiners will conduct an oral examination in reading.


# Are You Looking For Ladies' Long Black Coats?

There are plenty of Light Coats in town, but if you look for black you'll find them mighty scarce. We have just received a shipment of Ladies' Long Black Coats—Loose Back.

LOT No. 1—Lightweight Kersey, satin lined yoke, silk braid and velvet trimming $16.50 value at ............ **$10.50**

LOT No. 2 — Heavyweight Kersey, velvet and cloth strap trimming. Satin lined yoke. $18.00 value at ............ **$12.50**

There are 10 coats of each lot. Do not miss this opportunity

## Specials for this Week

Ladies' and Misses' Panama skirts, pleated all around formerly $4.50, special price..... **$2.98**

Ladies Trimmed Hats, your choice at.................. **98c**

We also carry a complete line of men's and boys' Suits, Overcoats, Raincoats, Pants, Boy's Suits, Top Coats, Knee Pants, Caps and Hats

**CASH OR CREDIT** **It's all the Same to Us**

Open a Charge Account at the

# New York Clothing Co.

Realty Building Main Street



# ONE OF THE MANY UNSOLICITED LETTERS

Mr Joseph Black, R. F. D. No 10, Cambridge Ohio, writes: "I want to thank The Jackson Medicine Company and the Doctor for his advice for the great relief and cure that their medicines have done for me I am satisfied that their remedies saved me from agonizing death When in the army I contracted eczema and it gradually extended all over my body, I also had internal catarrh and large eating sores on my shoulders for nearly six years and in that time I had as many expert doctors who nearly set me crazy trying different remedies without any success. Having read Dr Jackson's advertisement and different doctors had told me that all my sickness came from poison acids in the blood I decided to try some of their Digestive and Liver Powders, I also used the Eczema Powders which healed the sores on my shoulders, I took several bottles of Blood and Nerve Tonic which gave me a great appetite and relieved me of the nervousness I suffered from, their Liver and Bowel Tonic was also a great relief in keeping my bowels regular, I can now honestly say that after a few months treatment I feel like a new man and all thanks due to Dr. Jackson's Remedies.

In Mr. Black's case the cause was Indigestion which is the main cause of 95 per cent of all human ills, we guarantee to cure Indigestion and all attending ills by Dr Jackson's Digestive and Liver Powders for they contain all the elements in proper proportion to digest a hearty meal stop fermentation throw off the gas formed and convert the food into good, fresh blood Being in powder form they dissolve as soon as they reach the stomach and give relief

On sale by all druggists or sent direct Price 50c and $1 00

If you want medical advice free write to A. L. Jackson A. M. M. D. President of The Jackson Medicine Company, Zanesville Ohio



## ... SPECIAL PRICES ...

Before taking inventory special prices are given on Coal or Gas Ranges and Heaters. Tin, Granite and Aluminum ware. Clearance prices in every line.

Both Phones **E. R. REED** 232 Main St.



## General Loan and Trust Company,

Offices with Royer's Insurance Agency
Selby Building

They will buy or build you a home. They will loan money on Real Estate, Furniture or anything of value in amounts and payments to suit the borrower at reasonable rates.



## THE PARK GROCERY

... for ...

## Eatables

Oranges and Bananas
Figs and Dates
Celery and Lettuce
Oysters and Cranberries
English Walnuts and Mixed Nuts
Sweet Potatoes and Apples
Cabbage and Onions
New York Cream Cheese
Bread and Cakes
Griddle Cake Flours and Maple Syrup
Prunes, Peaches, Apricots, Raisins, Currants and Malaga Grapes
A full line of Canned Goods
Butter and Eggs
We sell candy too.

**W. S. SMITH**
The Park Grocery



## The Pure Food Laws

Are in force and we are here to help enforce them by selling you the purest oysters on the market. Yes, the

## Sealshipt Brand

We have been telling you about all winter We have them fresh all the time If you care for something different, try them.

A new supply of Fancy Apples just came in. Prices right.

Large Fancy Oranges

If you are not satisfied with the coffee, use Rolston's coffee and you will look no further for coffee.

We are here to use you right Give us a call.

**U. G. Rolston**
PROPRIETOR.
Cor. 3rd. and Main. Both Phones


#### Neglected Colds Threaten Life

(From the Chicago Tribune)

'Don't trifle with a cold,' is good advice for prudent men and women. It may be vital in the case of a child. Proper food, good ventilation, and dry, warm clothing are the proper safeguards against colds. If they are maintained through the changeable weather of autmn, winter and spring, the chances of a surprise from ordinary colds will be slight. But the ordinary light cold will become severe if neglected, and a well established ripe cold is to the germs of diphtheria what honey is to the bee. The greatest menace to child life at this season of the year is the neglected cold." Whether it is a child or adult, the cold slight or severe, the very best treatment that can be adopted is to give Chamberlain's Cough Remedy. It is safe and sure. The great popularity and immense sale of this preparation has been attained by its remarkable cures of this ailment. A cold never results in pneumonia when it is given. For sale by C. E. Anderson's Drug and Book Store and C. M. Furgeson, Roscoe.

#### When the Disease Let Go.

An old man was just recovering from an operation, and as he lay regaining consciousness he heard the doctor say to a nurse regarding some powders to be given him, "If one every hour is too much give him a half one every half hour." The old gentleman raised himself up on his elbow and said:

"Say, doc, that reminds me of a man that had a Newfoundland dog. His wife got so tired of having him (the dog, not the man) track up the floors and porches that finally she made her husband take the dog to town and sell him. That afternoon he returned radiant. 'Well,' he said, 'I've sold him for $25!' 'Good!' cried his wife. 'I can get that hat now!' 'But,' continued the man, 'I bought two puppies with the money.'"

#### Where Angels Fear to Tread.

A company of young American tourists visited the home of Beethoven in Bonn and were unrestrained in their expressions of wonder, admiration and approval of the room where the master had lived and worked. They asked many questions about Beethoven, and finally one young lady seated herself at his piano and proceeded, with true American confidence, to play the "Moonlight Sonata," Beethoven's own work, in his own room, on his own piano. Such an interesting combination!

The old caretaker stood there, stern and silent. When the performance was over the young lady turned to the old man and said:

"I suppose many musicians have been here and have played on this instrument?"

"Paderewski was here once, madame"—

"Ah!" she sighed.

"But," continued the faithful guardian, "when some one urged him to play on Beethoven's piano he said, 'No; I am not worthy.'"

### CUT TO THE QUICK.

Near Linton, Ind., a storage house containing giant powder and dynamite blew up, fatally injuring seven foreign workmen.

Alex Lurchers, 36, a Hungarian, employed at the Buckeye Steel Casting company, Columbus, O., was caught by a large wheel and killed.

King Edward and Queen Alexandra left London for Paris, traveling incognito as the Duke and Duchess of Lancaster. This is the queen's first visit to Paris since 1889.

Colonel E. E. Corn, commander of Seventh regiment, O. N. G., and his adjutant, both recently elected, have resigned. Colonel Corn is a judge and can not serve in both capacities.

While the first section of the Manhattan limited was speeding east over the Pennsylvania railroad it ran into an engine near Conemaugh, Pa. Eleven ...


# MONTHLY MISERY

is one of woman's worst afflictions. It always leaves you weaker, and is sure to shorten your life and make your beauty fade. To stop pain take Wine of Cardui and it will help to relieve your misery, regulate your functions, make you well, beautiful and strong. It is a reliable remedy for dragging down pains, backache, headache, nervousness, irritability, sleeplessness, dizziness, fainting spells, and similar troubles. A safe and efficient medicine for all women's pains and sickness.

Mrs. J. L. Broadhead of Clanton, Ala. writes; "I have used Cardui for my disease, which was one peculiar to women, and it has completely cured me."

**AT ALL DRUG STORES, IN $1.00 BOTTLES**

WINE OF CARDUI



# The Badge and the "Star"

The badge that distinguishes the best chew made and secures the right ...e mouth of every particular chewer is ...r" tag on every plug of

# STAR

... CHEWING TOBACCO

...se sales of "Star" are simply due to ...dard of quality which it introduced ... ago and has since maintained against ...petition.

...o good—no chew so ...o chew so popular. ..., sweet, waxy leaf in ... elastic chew that holds ...til every bit ...e is chewed ...sts twice as ... chews.

Want
Twenty-four ... consecutive ... cents One ... tional C... without exc... phone 183 ... for your w... charge. Answers ... be addressed ... sired.

WANTED — ... under 16 ye... D. Beach C...

WANTED — ... room with ... or without ... men or ma... East Chest... 179-K.

WANTED — ... B-552

WANTED — ... am agent fo... the best m... Sells from $... burg

WANTED — ... rons. Make ... sent to door ... addressed e... L. P. Richa... tage Grove

WANTED — ... that I make ... and repairin... Machines. W... street.

WANTED — ... orating d... China Co

WANTED — ... house. Call ... Bar.

WANTED—S... permanent ... per week. ... stamp and ... fice.

WANTED — ... Standard pla...

FOR SALE ... typewriter, la... dition; also ... Dictionary wi... gether with ... phone B-164.

FOR SALE — ... red stock in ... Age office.

FOR SALE — ... coming five ... weight 1350. ... West, Fresno ... zens phone 8...

FOR SALE — ... for buggy G... sold at once. ... son, 123 N. T...

FOR SALE—... Cockerels, Pu... class bred. ... ingtins. Call ... or call at 775

Ra... Time...

WHEELI...
Northbound

Lv. Coshocton
Ar. Fresno...
Ar. Chili ...
Ar. Baltic...
Ar. Sugar Cre...
Ar. Barrs Mill
Ar. Dundee ...
Ar. Beach City
Ar. Justus ...
Ar. Navarre ...
Ar. Massillon ...
Ar. Orrville ...
Ar. Creston ...
Ar. Wellston ...
Ar. Norwalk ...
Ar. Bellevue ...
Ar. Toledo ..
Ar. Chicago .

Ar. Zoar.. ..
Ar. Sherrodsvill...
Ar. Wheeling

Ar. Canton ..
Ar. Kent .. .
Ar. Cleveland
South...

Lv. Coshocton
Ar. Conesville
Ar. Adamsville
Ar. Dresden...

NEWSPAPER ARCHIVE®

**THE AGE IS THE WANT MEDIUM OF COSHOCTON**

## Column Rate

r words or less six times or less 25 cent each word addi-ish with the order eption Call either nd a messenger will call 'ant ad- without extra

to advertisements may d care of The Age if de-

### WANTED

- 20 girls at once, none ars need apply. The H. ). 4-6

- Nicely furnished front or without gas and with board. Suitable for two 1 and wife Inquire 139 tnut or Bell phone 4-6

Sewing. Ca.l Cit phone 31-6

Everybody to know I r the Ford Automobile achine on the market. 500 to $2800. H A. Wisen- 4-6

Sewers, Gingham ap- highest wages. Material free of charge. Stamped avelope for particulars, rds, Dept 12, 4504 Cot- Ave., Chicago. 2-6

The public to know a specialty of cleaning g all makes of Sewing B Wilson, 535 Main 2-6

20 girls at once at dec- epartment Pope-Gosser 1-6

A four or five room or phone Standen hotel 4 6

even ladies at once for positions, salary $7.50 'or information inclose address 272 Age of- 31-6

Girls and boys at the nt of the Meek Co 1 6

### FOR SALE

- A " Blickersderfer " te model, in perfect con- Webster's International th reference History, to- stand-holder. Citizens 1-6

- Five shares of prefer- Meek Co. Inquire 271 30-6

- Dark iron gray mare, years old in spring; Apply to George W R F. D. No. 3, Citi- 3. 29-6

- Fair of sleigh bobs ood as new Cheap if Inquire of John Steven- Third street. 29-6

Barred Plymouth Rock illets and Hens. High Also a trio of Buff Orp- Citizens Phone, No. 524 South Lawn Ave. 30-6

### FOR SALE

FOR SALE — Two houses, one seven rooms at 538 Locust st., and one four rooms at 660 Poplar street. For further information inquire 660 Poplar street. 4-6

FOR SALE — At 20 per cent off the spices, extracts and stocking feet sold by Miss E J. Betts, at 218 S. Fourth street. J E. Magers, Administrator. 1-6

FOR SALE — A drop-head Minnesota Sewing Machine, almost new Price $6.50. No. 535 Main street. 2-6

FOR SALE — Go cart and cook stove Inquire of Mrs. Charles Smith 732 Walnut street. 29-6

### FOR RENT.

FOR RENT — 4 nice rooms, 2 up and 2 down, at 208 Chestnut st., to small respectable family only. Gas and free water. Rent 8 dollars per month. Call Wm. Maxwell, at Coshocton Fur Co., 127 Main street. Both phones. 1-6

FOR RENT — Furnished front room with all modern conveniences. Inquire of Mrs John McVey, 235 North Eighth street, west of nhiand. Eighth street next to high school. 29-6

FOR RENT — House on Adams street. March 1st. Gas and water in house. Rent cheap. Cit. phone 455. D. O. Thompson. 2-6

FOR RENT — Good office rooms, steam heat J J Murray, old opera house block . 2-6

FOR RENT —Seven room gas-heated house, close in. All modern conveniences. Corner Fourth and Locust streets Inquire Citizens phone 567. 1-6

FOR RENT — Double house rear of Balch block Inquire Mrs. F. C. Balch or either phone. 30-6

NOR RENT — Barn. Inquire Mrs Margaret Boyd, 121 Park ave. 30-6

FOR RENT — From one to eight furnished or unfurnished rooms, modern conveniences. Wood bldg, Walnut street. See J. N Wood. Also house on farm. . 31-6

FOR RENT — Furnished room furnace heat and gas for gentleman. No. 720 Locust street. 1-6

### FOUND AND LOST.

LOST — A gold bar pin Finder return to owner, Julia Mayers, 79 Park avenue 4-6

LOST — On Saturday Jan. 26 between the Lawrence home and the town hall in Keene, a brooch with opal sets Finder please return to Miss Lucinda Scheetz Keene. O. 31-6

LOST — Watch charm from fob; finder please leave at Clarence Hay's jewelry store and receive reward 30-6

LOST — Between American and Adams Express Co's office, one boot and one shoe Finder return to Wm. Schwartz, driver Adams Express Co 1-6

## ilroad e Tables

ING TIME TABLE.

| | Mail & Exp. 33 A. M. | Exp. 7-5 P. M. |
|---|---|---|
| . ... | 8:00 | 4:42 |
| . .. .. | 8:21 | 5:01 |
| .. .... | 8:26 | 5:08 |
| .. .. | 8:41 | 5:20 |
| ek . .. | 8:53 | 5:31 |
| s . ... | 9:03 | 5:40 |
| . .... | 9:10 | 5:46 |
| y .. .. | 9:22 | 6:00 |
| ... ... | 9:30 | 6:10 |
| . ... . | 9:41 | 6:20 |

10:00 a. m 7:00 p. m
10:31 a. m. f 7.31 p. m
10:57 a. m. f 7:42 p. m
11.44 a. m f 8:39 p. m
12:30 p. m. f 8:17 p. m
12:55 p m. f 9:38 p. m
2:50 p. m. 11:15 p. m
7:15 a. m

..10:07 a. m.
lle 10:33 a. m.
. 12:46 p. m.

10.30 a. m. 7:05 p. m
.11:25 a. m. 8:05 p. m
12.35 p. m. 9:30 p. m
bound Trains.

Express 8 — Express 94
11:34 a.m. 8:24 p.m
f 11:43 a.m. f 8:39 p.m
f 11:51 a.m. f 8:47 p.m
12:03 p.m. 8:59 p.m
12:09 p.m. 9:05 p.m

### PANHANDLE TIME CARD.

**Going East.**

No. 8 daily.. .... ...... 2:25 a. m
No. 10, daily. .... ..... 9:32 a. m
No. 18, daily .... ...... 10:40 a. m
No. 6, daily . .. ..... 1:34 p. m
No. 36 Sunday only .... 7:54 p. m
No. 20 daily .. ..... .... 10:05 p. m
No. 32 not on Sunday.. 6:17 p. m

**Going West.**

No. 21 daily........... 4:53 a. m
No 33 Not on Sunday .. 6:01 a. m
No. 37 Sunday only .... 7:00 a. m
No. 19 Daily.. ... .... 11:48 a. m
No. 3 Daily .. .... .... 4:48 p. m
No. 25 daily.... ........ 12:10 p. m

**T. W. V. & O. R. R.**
**(No Sunday Trains)**

No 432 arrive ... ...... 10:20 a. m
No. 431, depart.... .. .. 2:00 p. m

New train etween Dennison and Mansfield, leaves Coshocton:—

No. 459, west.. .... .... 9:35 a. m
No 436, east .. ........ 2:00 p m

### Vulgar Fractions.

Everything that Bobby learned at school he endeavored to apply in his daily life and walk. When his mother asked him if one of his new friends was an only child Bobby looked wise and triumphant.

"He's got just one sister," said Bobby. "He tried to catch me when he told me he had two half sisters, but I guess I know enough fractions for that!"—Youth's Companion.

### The Reason For It.

"No," said the imbittered person, "when I want financial assistance I go to strangers. I do not ask friends or relatives."

"Well," answered the logical man, "maybe that's the best way. Friends

### Coshocton 2, Newark 0.

The Coshocton polo team put "white wash" all over the Newark team on their home floor Saturday night to the tune of 2 to 0. It was a very close game however, and Newark put up a stiff fight throughout.

John Farmer of Indiana is Newark's new half back, instead of Perry of Uhrichsville. Farmer is an experienced polo player and played an exceedingly fast game.

Barker caged the last goal in the third period, after 6 minutes of play It was a nice piece of work and was applauded by the audience. The game ended 2 to 0 for Coshocton. Rushes, Thompson 4 Thomas 1; stops, Reed 30, Sweitzer 35.

### Girls Play Well.

The Sophomore Girls defeated the Junior Girls in Basket Ball at the city hall Saturday night, by the score of 2 to 3. Two 10 minute halves were played and the game was interesting to the large crowd of spectators. Blanch Overholt center for the Juniors played the star game and caged one field and one foul goal.

Hazel Bowers starred for the Sophs and made 3 field goals The other field goal was thrown by Minnie Harris.

The line up

| | | |
|---|---|---|
| Elsie Severns | r f | Hazel Bowers |
| Stella Hartman | l f | Minnie Harris |
| Blanche Overholt | c | Gretta Shannon |
| Minnie Johnson and Lillian Higgins | r g | Ethel Kuntz |
| Irene Mizer | l g | Marion Edwards |

Referee, Deeds,
Fouls, Sophomores 3, Junios 1.
Halves 10 min. each

### Boyd Plays Tonight.

William Pope, captain and center of the polo team, will be out of th city Monday night, and his place will be filled by Barker in the game with Uhrichsville. Boyd will play in Barker's position. The others will be in their regular places.

### Anderson May Come.

February 11, 12 and 13 the Anderson (Ind) polo eam will play at Mt. Vernon This team was the leader in the Central league until thot organization broke up. There are only two games scheduled in Coshocton that week and it is possible the Anderson team can be induced to come here for a game while in Ohio

### Rooters with New Lexington.

The New Lexington Basket Ball team was accompanied by a large number of rooters Saturday night Those who were with the team were Paul Diamond, Shin Weaver, Monkey Walker, Chiney Brown and Warren Dean

### New Suits Swell.

The Coshocton polo team appeared for the first time in the new suits and presented an elegant appearance. They were heartily applauded by the Newark spectators when they made their appearance on the floor.

### Car Famine.

Knoxville, Tenn., Feb. 4—The coal industry of east Tennessee and southeastern Kentucky has been paralyzed the past week on account of a coal-car famine which has prevailed on both the Southern and the Louisville & Nashville railroads, the only two lines penetrating the districts. Only one day, Monday, were any cars whatever given the mine operators, and as a result they have been unable to even partially supply the large district dependent on them in the southeastern states

### Levees Hold Intact.

Memphis, Tenn, Feb. 4.—With every main levee in this district holding intact, the crest of the high water in the Mississippi river has passed Memphis. The gauge stood at 40.2 feet, a fall of one-tenth in 12 hours. The levee at Holybush, north of Memphis, which caused such apprehension, has withstood the enormous pressure of water, and the farm lands in its rear are believed to be safe. The river probably will recede rapidly in the next few days. In Memphis flood conditions are unchanged. The principal damage will be to the lumber interest, the yards of several large concerns standing in three feet of water.

### Mother and Children Dead.

Grand Rapids, Mich., Feb. 4. — A woman and two children were found frozen to death in an upstairs tenement here, with a third child in an adjoining room badly frozen, but alive. The dead: Emma K. Livingston, 50, single; Alfred L. Livingston, 7; Lincoln B. Livingston, 3. Badly frozen: Helen Livingston, 10. Miss Jennie Livingston called at the residence to pay a visit and found her sister, Miss Emma Livingston and one child dead in bed,

### Coshocton 47; New Lexington 9

The local high school basket ball team overwhelmed the New Lexington team in a game at the city hall Saturday night. The final score was 47 to 9. All the members of the team played their best and the team work could not be stopped by the visiting team Porter traded positions with Rodgers during the second half, and he played a star game. He caged 3 field goals, and Rodgers also made 3. The one sided game finally came to a close with the result of 47 to 9.

The line up

| Coshocton | | New Lexixngton |
|---|---|---|
| Rodgers-Porter | r. f. | Diamond-Porter |
| Mizer-Johnson | l f. | McDougal |
| Wells | center | Allen |
| Porter Rodgers | r. g | Porter-Berry |
| Rodehaver | l. g | King-Kelly |

Goals, Rodgers 10. Porter 5, Rodehaver, Johnson Porter 2.

Goals from foul, Rodehaver 3 out of 7. Diamond 5 out of 9.

Referee, Deeds and Poling
Timers, Rodgers and W. L. Richer
Scores, Parrish and Berry
Time of halves 20 minutes each

# Today's Markets

## LIVE STOCK AND GRAIN.

CHICAGO—Cattle: Common to prime steers, $4 00@7 00, cows, $2 75@4 60, heifers, $2 25@5 25; bulls, $2 15@4 60; stockers and feeders, $2 50@4 70 Sheep and Lambs—Sheep, $3 25@5 85, lambs, $5 25@7 65, yearlings, $5 00@6 75 Calves—$2 75@8 00 Hogs—Choice heavy shipping, $7 00@7 05, light butchers', $6 95@7 02½, light mixed, $6 95@7 00, choice light, $6 95@7 00; packing, $6 60@7 00; pigs, $6 50@6 90 Wheat—No 2 red, 76½c. Corn—No. 3, 42¾@43c. Oats—No 2, 37¼c

EAST BUFFALO—Cattle Choice export cattle, $5 80@6 10, butcher cattle, $4 75@5 25, heifers, $3 25@5 00, fat cows, $2 50@4 50; bulls, $2 75@4 50, milkers and springers, $25 00@55 00. Sheep and Lambs—Yearlings, $6 00@6 40; wethers, $5 50@5 75, mixed, $4 75@5 25, ewes, $4 75@5 25; spring lambs, $6 50@7 75 Calves—Best, $9 50@10 25. Hogs—Medium heavies, $7 25@7 30, pigs and Yorkers, $7 30

PITTSBURG—Cattle Choice, $5 80@6 10; prime, $5 50@5 75; tidy butchers', $4 75@5 25, heifers, $3 00@4 75, fat cows and bulls, $2 00@4 25; fresh cows, $25 00@50 00. Sheep and Lambs—Prime wethers, $5 50@5 75, good mixed, $5 20@5 40, lambs, $5 00@7 75 Calves—$6 00@9 25 Hogs—Heavy hogs, $7 15@7 20, mediums, Yorkers and pigs, $7 25

CLEVELAND—Cattle Prime dry-fed, $5 50@5 75; fat steers, $4 00@5 25, fat cows, $3 85@4 15, heifers, $3 85@4 75, bulls, $3 50@4 25; milkers and springers, $30 00@50 00 Sheep and Lambs—Choice lambs, $7 40@7 60, wethers, $5 00@5 50, mixed, $4 50@5 25, ewes, $4 50@5 00 Calves—$8 75 down Hogs—Yorkers, mediums and heavies, $7 20, pigs, $7 20, roughs, $6 15@6 40, stags, $5 00@5 50

CINCINNATI—Wheat No 2 red, 77¼@78½c. Corn—No. 2, 46@46½c. Oats—No 2, 40@40½c. Rye—No 2, 70@71c. Lard—$9 00. Bulk meats—$9 00 Bacon—$10 25. Hogs—$5 50@6 95 Cattle—$2 00@5 75. Sheep—$2 50@5 25 Lambs—$4 25@7 75.

TOLEDO—Wheat, 77c, corn, 45c; oats, 39¼c; rye, 61c; cloverseed, $8 47½.

### LOCAL MARKET.

**Purchasing Prices.**
**(Corrected by Snyder's Grocery)**

| | |
|---|---|
| Butter | 23 |
| Eggs | 24 |
| Smoked sides, per pound | 08 |
| Beans, per bushel | 1 50 |
| Chickens | 09 |
| Honey per pound | 15 |
| Lard | 10 |
| Potatoes | 40 |
| Country hams, per pound | 10 |
| Shoulder | 09 |
| Cabbage per doz | 1 1-4c lb |

**Retail Prices.**

| | |
|---|---|
| Beans, per pound | 05 |
| Chicken | 12½ |
| Butter | 28 |
| Eggs | 28 |
| Potatoes | 60 |
| Shoulder | 13 |
| Country ham | 15 |
| Onions per bushel | 1 00 |
| Country lard | 15 |

### GRAIN MARKET

**(Corrected by Hanley and Co.)**
**Flour, Etc.**

| | |
|---|---|
| Wheat | 73 |
| Corn | 45 |
| Oats | 35 |
| Rye | 70 |
| Flour per bbl | 4 60 |
| Flour, 1-4 bbl | 1 15 |
| Flour, 1-8 bbl | 60 |
| Meal, yellol bolted, 10-lbs | 20 |
| Bran | 1 20 |
| Screenings | 1 10 |
| Cracked corn | 1 40 |
| Middlings | 1 20 |
| Chop | 1 30 |
| Salt, per barrel | 1 10 |

### Men's Love For Women.

"If a man loves a woman for her looks he will love her for five years. If he loves her mind he will love her for ten years. If he loves her ways he will love her forever." And every woman believes when she marries that her lover loves her ways.

### Carr to Referee.

Fud Carr the popular referee will

ALL past accomplishments in the production of cigarettes have been eclipsed by the newest and greatest of all—

**MECCA Cigarettes**

Their oriental fragrance is pleasantly mild and exceptionally satisfying. Their quality is really surprisingly good. Be sure and try them.

**10 for 5 cents**

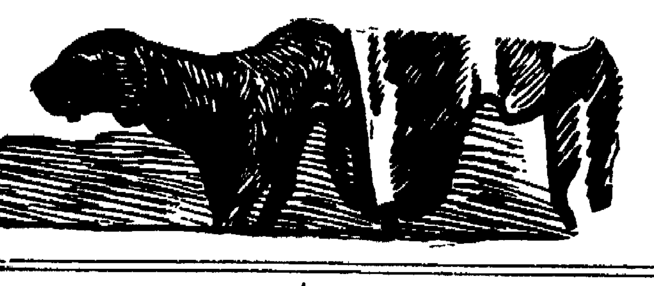


### Nonrefillable Bottle Invention.

Consul General B. H. Ridgely of Barcelona, Spain, calls attention to a very practical new Spanish device in the form of an "inclosure of bottles, flagons and other receptacles" which has been invented and will soon be put upon the market. A patent for this invention has also been applied for in the United States. Its purpose is to prevent the liquid contained in bottles and other similar vessels from being extracted and replaced with liquid of an inferior quality. The invention compels the breaking of the seal or bottle for extracting the contents, so that the parts may not be replaced in the same condition. It will be particularly valuable in the matter of mineral waters, which are abundantly sold in Europe as well as in the United States and in which there is much sharp practice. The inventor is Don Raimundo Garbarro Julian of Jerez de la Frontera.

### Just a Hint.

Father (at head of stairs) — Ethel, what time is it? Ethel (in drawing room)—It's a quarter past 10. father. Father—All right. Don't forget to start the clock again after the young man goes out to get his breakfast.


**Theatre** ONE BIG WEEK Starting MONDAY FEB. 4

MR. CARL W. COOK
Supported by
**The Majestic Stock Co.**

**Monday Night, "LOST PARADISE"**
THE GREAT CAPITAL AND LABOR PLAY

5 BIG SPECIALTIES 5

Ladies 15c Monday night, if seats are purchased before 6 p. m. Sale limited to 200.
Seats on sale Saturday morning at Siegrist & Williams.

**Criterion Restaurant**
Open from 5 a. m. to 12 p. m
SHEPPARD & MATHEWS, Proprietors.

**See D. D. BOYD**
For bargains in lots, houses and land.
Phone 218.
Residence—127 Park avenue

A REMARKABLE OFFER TO OUR READERS

**James Whitcomb Riley**
IN
**FOUR HANDSOME VOLUMES**

*Child-Rhymes* *Love-Lyrics*
*Farm-Rhymes* *Songs o' Cheer*

Containing 300 Famous Poems and over 400 Illustrations printed on enameled paper, bound in red and gold.

REGULAR PRICE, $5.00

**$40,000 Worth of Stories**

From the greatest writers of the world will appear in THE READER MAGAZINE during the year 1907.

It is the magazine for Americans who desire wholesome entertainment, trustworthy information and intelligent comment on the manifold activities of our national life. It contains—

Popular Fiction by Famous Authors, Achievement Stories by Expert Reporters, Leading Articles by Leading Men, Short Stories by Masters of the Art and Illustrations by the Foremost Artists.

During the year 1907 it will contain three complete novels that will sell afterwards in the book stores at $1.50 each.

THE READER MAGAZINE
One Year, $3.00

| | |
|---|---|
| JAMES WHITCOMB RILEY, Four Volumes, regular price | $5.00 |
| THE READER MAGAZINE, One Year, regular price | 3.00 |
| THE COSHOCTON DAILY AGE, One Year, regular price (by Carrier) | 5.00 |
| Regular price | $13.00 |
| Our Sixty-Day Rate to Subscribers | $6.00 |
| Our Sixty-Day Rate to Subscribers, by Mail | [illegible] |

Old subscribers may take advantage of this offer by renewing their subscri[illegible] The magazine and the books may be sent to different addresses. Out-of-town [illegible] shipped by mail or express. Write name and address in full and send all [illegible]

THE COSHOCTON DAILY AGE [illegible]


NewspaperARCHIVE®

# [Th]e Fountain Dry Goods Co.

Sale Began With a Rush

YOU CAN'T Afford to Miss These Bargains.

## Today and all This Week

CONTINUING

### OUR ANNUAL SALE OF MUSLIN UNDERWEAR

We had stacks of dependable garments ready for this sale but the crowds [ha]ve made terrible inroads into them. We are, however, refilling the [ta]bles for today's selling. Office and factory employes and housewives who [we]re unable to come last week will find many good values still remaining.

[2]5c each Beautiful Lingerie Gowns 25c each

We have procured double the usual number of this great garment and we [wan]t to see as many women as possible get one at this price. We sell only one [of t]hese gowns to each customer but you can not make money faster than to [spend] it on other lots of muslin underwear in this special offering. It's all care[full]y made under good sanitary conditions.

# [T]he Fountain Dry Goods Co.


# TO BOND COUNTY TO BUILD BRIDGES

Arguments will be made to the county commissioners Tuesday by representatives of the Business Men's association, board of trade and Good Roads Assn., for a special election over the entire county on the question of issuing $100,000 bonds to build a bridge at the foot of Main street, a bridge at 12th street to Lewisville road and for road improvements on roads radiating out of Coshocton.

## One Runaway Starts Another

A large team of farm horses which had been leff standing near the Frew drug store by William Hiser who lives on the McBane farm ran away soon after one o'clock this afternoon and caused considerable excitement. The team was not tied, and left standing facing down Main street. They suddenly became frightened at something, whirled around and ran to Park avenue.

When they passed the Lear grocery in the Balch block, the grocery delivery horse started to follow them, and ran to Eighth street, where the animal was stopped. The farm team was stopped at Park avenue by M. H. Jones who drove the team down town to a livery barn. The owner did not appear to claim his property, and it was taken care of for him.


Builds up waste tissue, promotes appetite, improves digestion, induces refreshing sleep, giving renewed strength and health. That what's Rocky Mountain Tea will do. 35 cents. Tea or Tablets. C. E. Anderson.

WALKER & LAWRENCE
A good place to buy good shoes. tf


# SOLUTION OF SCHOOL SNARL

### Japanese State It Must Be Effected on Treaty Rights.

### PUBLIC FEELING AT TOKYO

**Proposed Exclusion of Laborers Held Unreasonable — Captain Hobson's Statement Challenged at Washington—Conference Between San Francisco and Federal Officers.**

Washington, Feb. 4.—A conference between President Roosevelt, Secretary Root and the San Francisco board of education, which Mayor Schmitz will attend, is expected to be held in Washington on Friday or Saturday to discuss the Japanese school question. It is understood that the president will endeavor to induce the board of education to rescind its action excluding the Japanese children from the schools.

It is in order for Captain Richmond Pearson Hobson, representative-elect from Alabama, to produce witnesses or a photographic copy of the ultimatum from Japan he says he saw declaring Japanese children must be admitted to San Francisco schools, or the United States must "take the consequences." Members of the administration, without exception, scout the story of an ultimatum as false. In one very high office Captain Hobson was called "just a plain romancer." It was said that in the very nature of things such matter could not have been sent by Japan and received in Washington, and it is now believed stories of war, immediate and irrevocable, with which the country has been regaled for three days, emanated from Alabama.

**Feeling In Japan.**

Tokyo, Feb. 4.—After a careful survey of public feeling here regarding the prospect of a satisfactory solution of the San Francisco school controversy, it may be stated that while the approach to the termination of the disagreeable affair is welcomed, yet the report from Washington that a solution may be effected by a mutual treaty excluding the immigration of laborers is generally disbelieved as unreasonable. According to the prevailing feeling a solution must be effected on Japan's treaty rights pure and simple. However, confidence continues that a solution of the question will be reached without the least sacrifice of Japanese honor and prestige.


**PILES CURED IN 6 TO 14 DAYS**
PAZO OINTMENT is guaranteed to cure any case of Itching, Blind, Bleeding or Protruding Piles in 6 to 14 days or money refunded. 50 cents.

TACO Best 5c Cigar in town. For gentlemen of good judgment.

# RIPPETH'S STORE NEWS

## Muslin Underwear Sale

This will be a week of Muslin Underwear Shopping in this city

**Comparison Invited**

We will not here announce any prices, nor make any claims for superior qualities, styles or workmanship. If you will let us show you before you make your selections, we will let you be the judge as to whose assortment excels, and whose prices are the best.

## SPRING GINGHAMS

We are showing our new stock of Spring Ginghams, and would be pleased to have you see the many new styles they come in. Prices no higher than last season.

Renfrews 10c Bates 12 1-2c Bornaly's 15c

## The Rippeth Dry Goods Store

**F. H. LANDERMAN** Headquarters at Benj. Cee's Hardware Store, 341 Main street. Both phones. Shop in rear.
Roofing, Spouting and Sheet Metal Work of All Kinds

[Penn]sylvania LINES
[Mar]di Gras Excursions to New Orleans [Mo]bile Pensacola [Febru]ary 6 to 10, inclusive
[Winte]r Tourist Fares to California Mexico [Flor]ida and South [C]olorado and Southwest
[Home]seekers' Excursions Northwest [S]outh Southwest
[For] details, consult [Pennsylva]nia Lines Ticket Agent [J.] H. Kipp, Coshocton, O.

[SHO]E REPAIRING
[It will] pay you to try our [met]hod of repairing. We [make a] specialty of [S]ewed Work
[If you] want a fine sewed [sh]oe, our welt sewing ma[chine wi]ll work finished in [no ti]me. Every piece of [work gu]aranteed to give satis[faction].
[Joh]n Ashman
[Re]pair shop on Main [M]cDowell bldg.

[You] will find th[e gr]eatest satisfaction [in sav]ing money.
[A] good opportunity for [...]as been lost by not [...] available funds at [...]ime.
[...] account today in [...], conservative bank.
[THE] PEOPLES [SAVINGS] & TRUST CO.


**Sultan Will Probe Charges.**

Constantinople, Feb. 4.—The sultan has ordered a special commission to examine into the charges against Fehmi Pasha, chief of the secert police of the palace and a great confidant and favorite of the sultan, who, it is alleged by the German embassy, recently caused the seizure of a ship's cargo destined for Hamburg. Meanwhile, the proprietor of a forest near Midyah, on the Black sea, has taken refuge in the German embassy for protection against Fehmi Pasha. He recently was detained as a prisoner for a fortnight by Femi Pasha, who forced him by frequent beatings to sign a document agreeing to pay him 20 per cent of the income of his forest industry.

## NO FIGHT.

**Mexican Promoter Fined and Fired and Money Refunded.**

El Paso, Tex., Feb. 4.—Forced to return the receipts, estimated at over $8,000, to pay a fine of $100 and to surrender his position, is the penalty Felix Robert, manager of the Juarez Plaza Del Torres, paid for failure to carry out the program he had advertised. Neither the bulls nor the buffalo which was matched against a matador would fight. Over 7,000 persons had gathered to witness the battle between the buffalo and the matador.

**Mrs. Alice Longworth Ill.**

Washington, Feb. 4.—Mrs. Alice Roosevelt Longworth, wife of Representative Longworth of Ohio and daughter of the president, is ill at her home in this city with what is stated at her home to be a slight attack of grip. The president and Mrs. Roosevelt spent some time at the Longworth home, and were very much concerned about their daughter's health when they were informed by the attending physician that her temperature had gone up to 102. Mrs. Longworth contracted a severe cold while attending the White House reception last Thursday night and has been confined to her bed for three days.

**Brave Messenger Killed.**

Woodland, Cal., Feb. 4.—Southbound Southern Pacific train No. 15 was wrecked north of Dunningan, probably by a broken rail. Express Messenger Charles F. Farles was killed and his assistant, A. Smith, was slightly injured. Several passengers were badly shaken up. The express messenger killed was the horo of two holdups and three wrecks. He distinguished himself recently in a holdup in Oregon, when the robbers dynamited the express car, by sticking to his post of duty and holding the robbers off with a shotgun.

## COURT HOUSE

A committee from the Good Roads association will meet with the county commissioners at the court house tomorrow afternoon at one o'clock.

N. J. Nickum has filed suit in common pleas court against A. Redick for $112.50 on a note transferred to him by the Columbus Food Co. H. E. Hahn represents the plaintiff.

Transcripts from Squire Wimmer's court have been filed in common pleas court in the bastardy case of Clara Potter vs. Albert Fouch and the case of W. M. Cochran for failing to support his daughter Nellie.

PROBATE COURT

T. H. Wheeler files inventory of estate of L. W. Pocock.

Private sale bill filed of estate of John D. Moore

Inventory filed of estate of Catherine Pretzius.

## Canal Co. is Incorporated

Albany, N. Y., Feb. 4—The Panama Contruction company ,to finance Oliver's canal contract was incorporated today. Authorized capital $5,000-000

Henderson C. Cogging, who for the past three years has been with Thos. Watkins on West Main street, has opened up a first class barber shop. Clean and up to date, next to J. C. Milligan's plumbing shop, 214 West Main street. 30-6

**New Baby List.**

Born to Mr. and Mrs. E. P. Hahn of Elm street, a baby daughter.

Born to Mr. and Mrs. William Hiser who live south of town on the McBane farm, a baby daughter.


**UNHAPPINESS DISPELLED.**

**Men and Women Unanimous About It.**

Many women weep and wail and refuse to be comforted because their once magnificent tresses have become thin and faded. Many men incline to profanity because the flies bite through the thin thatch on their craniums. It will be good news to the miserable of both sexes, to learn that Newbro's Herpicide has been placed upon the market. This is the new scalp germicide and antiseptic that acts by destroying the germ or microbe that is the underlying cause of all hair destruction. Herpicide is a new preparation, made after a new formula, on an entirely new principle. Anyone who has tried it will testify as to its worth. Try it yourself and be convinced. Sold by [...]


## Supt. Piatt on Snowballs

Supt Piatt has posted in the rooms of the public schools a timely warning to small boys against throwing snowballs at indiscriminate targets. He urges the boys, if they must snowball, to throw them at a boy of about their same size.

## NOTICE ! !

I have purchased the hacks of Wm. Markley and will answer all calls promptly. Bell telephone. John Wagers. 2-6

**Lost His Hat, Too.**

Charles Dickey came in on the Wheeling train from Canton Sunday evening, badly tanked up with the Canton fire water. He was found wandering near the cemetery without any hat, and locked up. He plead guilty to intoxication this morning and was fined $4 and costs.

**Plans O K**

County Surveyor Bock's plans for the new swinging bridge at Orange have been approved and returned from Columbus. Bids will be advertised for in a few days.

**Meet Tonight.**

The committee on plans for the court house from the Bar association will meet with the commissioners this evening at 7 o'clock.

## NORTHWEST

**Again in the Grasp of a Blizzard. Live Stock in Danger.**

Billings, Mont., Feb. 4.—The severest storm that has visited Montana within 20 years is raging over eastern Montana. Snow is falling fast and now covers the ground to the depth of nearly one foot, with no immediate prospect of ceasing. Men who have lived here for many years say that conditions are worse than at any time since 1886, at which time sheep died by the thousand. Thousands of sheep are being driven to ranches near this city to be fed. Train service is badly demoralized.

**Severest Storm of Winter.**

Kansas City, Feb. 4.—The severest [...]


FORBES BLOCK **BOND'S** 408-410 MAIN ST

# Figures That Do Not Lie

Men and Boys who waited this long for a Suit or Overcoat now have this reward in price-saving with three-fourths of the winter before them. We shall this week place on sale Suits and Overcoats at these prices:

| | |
|---|---|
| Regular $7.50 Men's Suits and Overcoats **$4.95** | Regular $12.00 Suits and Overcoats **$9.00** |
| Regular $10 Men's Suits and Overcoats **$7.85** | Regular $15.00 Suits and Overcoats **$11.25** |

**Children's Suits and Overcoats**
Will this week be sold at a reduction of 25 to 50 per cent

GREAT REDUCTIONS IN PRICES OF MEN'S AND BOYS' CAPS


Sworn [...] increa[se] 1119 [...] verifi[ed] can [...]

VOL. 1[...]

RO[...]

Will R[...]

As a [...] summer, [...] ment at [...] The [...] changed [...] and 7. The [...] Plainfiel[d] Coshoct[on] West [...] West Be[dford] Warsaw [...] Clark [...] also serv[...] [off]ice is to [...] [b]y Fresn[o] D. No. 1. All [...] D. carrier[s] All t[...]

Postma[ster] instructio[n] kind fro[m] the death [...] with the [...] hardly pr[...] a hack [...] March 1, [...] passenger[s] The ch[...] D. carri[er] office is [...] the annou[ncement] ing of th[e] epoch in [...] be remem[bered]

Shall C[...] to the ex[...] pose of [...] radiating [...] treme ed[ge] erecting [...] of Main [...] north end [...] high gr[...] grove ne[ar] This is [...] county c[...] ternoon a[...] ers of th[e] election t[...] taxpayers [...] for or ag[ainst] 000 is fo[r] and $150,[...] Commit[tee] ness Men [...] Roads as[sn.] Trade ca[...] ers at on[...] petition t[...] sioners ha[...] on at a n[...] baugh's c[...] this morn[ing] sided at [...] T. J. F[...] are betwe[en] road in t[...] mate of [...] was $150,[...] of J. N. [...] The estin[nate]

KE[...]

Miss[...]

Miss R[...] and Mrs. [...] was found [...]

NewspaperARCHIVE®
NewspaperARCHIVE®